



中國黃金國際資源有限公司

China Gold International Resources Corp. Ltd.

(Incorporated in British Columbia, Canada with limited liability)

HK Stock Exchange Stock Code: 2099

Toronto Stock Exchange Stock Code: CGG

2022 Annual Report

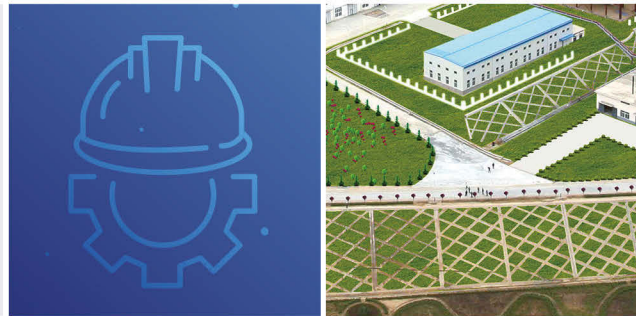

COMPANY HIGHLIGHTS

THE COMPANY

Overview

China Gold International Resources Corp. Ltd. (“China Gold International” or “The Company”) and its subsidiaries (collectively referred to as the “Group”) is a gold and base metal mining company incorporated in British Columbia, Canada. The Company’s main business involves the operation, acquisition, development and exploration of gold and base metal mineral properties. The Company’s principal mining operations are the Chang Shan Hao Gold Mine (“CSH Gold Mine” or “CSH Mine” or “CSH”), located in Inner Mongolia Autonomous Region, China and the Jiama Copper-Gold Polymetallic Mine (“Jiama Mine” or “Jiama”), located in Tibet Autonomous Region, China. China Gold International holds a 96.5% interest in the CSH Gold Mine, while its Chinese joint venture (“CJV”) partner holds the remaining 3.5% interest. China Gold International began its trial gold production at the CSH Gold Mine in July 2007 and commercial production commenced on July 1, 2008. The Company acquired 100% interest in the Jiama Mine on December 1, 2010. Jiama hosts a large scale copper-gold polymetallic deposit consisting of copper, gold, molybdenum, silver, lead and zinc. The Jiama Mine commenced the commercial production of phase I and phase II in September 2010 and July 2018 respectively.

The Company is working to expand resources and reserves at its existing properties through exploration programs. The Company also has adopted a growth strategy focused on strategic acquisitions sourced from the international project pipeline of its principal shareholder China National Gold Group Co., Ltd. (formerly known as China National Gold Group Corporation) (“China National Gold”) and developing potential partnerships with other senior and junior mining companies.



MESSAGE FROM THE CHAIRMAN AND CEO



Dear shareholders and friends,

Thank you for your interest in CGG and the Company's 2022 annual report!

The year 2022 was a challenging year for all mining companies, including CGG, with significant fluctuations in metal prices, a complex and volatile external environment, and especially the sudden change in the prevention and control of the COVID-19 pandemic since the third quarter, which put great pressure on the production and operation of the Company. However, staying true to our commitment, CGG braved the difficulties and strived for progress. Thanks to these efforts, the Company maintained a stable development pattern. In 2022, CGG achieved a total of 7.4 tons of gold output and 85,004 tons of copper output, mostly fulfilling the target set at the beginning of the year. CGG recorded a profit of US\$225.4 million, essentially consistent compared to 2021 if excluding non-operating factors such as pandemic prevention and control expenses and foreign exchange gains and losses. The Jiama copper-gold polymetallic mine maintained stable production despite the pandemic, which was crucial to the achievement of the full-year target. The CSH Gold Mine maintained its consistency in achieving gold production expectations on schedule while significantly reducing costs and achieving a breakthrough of over 100 tons of additional reserves from prospecting. The Company further optimized its overall capital structure and enhanced cash flow creation capacity. This secures the Company's anti-risk capacity for healthy development.

Remaining committed to the philosophy of giving back to shareholders through value creation, the Company achieved its third consecutive year of dividends in 2022, the highest amount ever. Braving the dual challenges of the COVID-19 pandemic and market environment, we were supporting each other to tide over the difficulties with our host communities and partners. Meanwhile, we practiced our corporate social responsibility to a high standard so that more people will benefit from our development.

Looking forward to 2023, we are more steadfast in mind and confident since we have won the pandemic prevention and control battle. The resource advantages of the Jiama copper-gold polymetallic mine feature more prominently, and the CSH Gold Mine is on the way to deep resource development. Given all this, CGG will surely travel steadily and far on the road of high-quality development!

We look forward to working with you along the way!

Junhu Tong

BOARD OF DIRECTORS AND SENIOR MANAGEMENT

BOARD OF DIRECTORS

Executive Directors

Junhu Tong

Mr. Tong, age 60, appointed as Chairman & CEO of the Company and re-designated from Non-executive Director of the Company to Executive Director of the Company, effected October 27, 2022. He served as a Non-Executive Director of the Company from June 2020 to October 2022. From October 2018 to December 2021, he served as a Vice President of CNGHK. He currently serves as the General Manager of CNGHK since December 2021. From July 2009 through October 2018, Mr. Tong served in numerous senior executive roles with China National Gold.

Mr. Tong has had a long career in the mining industry spanning over 32 years, with extensive senior executive and board experience. Mr. Tong currently serves as the Chairman of the Closed Joint-Stock Company Rudnik (“Zapadnava-Kluchi”) since October 2018.

Mr. Tong has been a Fellow authorized by the Australasian Institute of Mining & Metallurgy since December 2013 up to present. Mr. Tong holds a master’s degree in Mining Engineering from Beijing Science and Technology University and a bachelor’s degree in Mining Engineering from Chongqing University.

Yuanhui Fu

Mr. Fu, aged 43, is a senior geologist and has over 18 years of experience in the mining industry. Since December 2021, he has served as Chairman of Tibet Huatailong. From 2018 to 2021, Mr. Fu served as Deputy Manager of the Mineral Resources & International Cooperation Department of CNG. From 2014 to 2018 Mr. Fu was Deputy Manager of CNG’s Resource Company Ltd. and Chairman of Aoyoute Mining Ltd., Wulantaolegai Mining Ltd., Xingyuan Non-Ferrous Metal Ltd. and Daolundaba Copper Ltd. Mr. Fu was the deputy manager of Tibet Huatailong between 2012 and 2014. Before 2012, Mr. Fu also held a key role in Strategic Development Department in CNG.

Mr. Fu holds a master’s degree in geochemistry and a bachelor’s degree in Resource Exploration & Engineering from the China University of Geosciences (Beijing).

Weibin Zhang

Mr. Zhang, age 59, joined Inner Mongolia Pacific Mining Co., Limited (“Inner Mongolia Pacific”) in March 2018 as Chairman and General Manager. From October 2017 to March 2018, he served as Executive Director and General Manager of Changchun Gold Design Institute Co., Ltd.. From March 2014 to October 2017, Mr. Zhang served as the Principle of Changchun Gold Design Institute Co., Ltd.. From March 2011 to March 2014, he served as Vice President of China National Gold Engineering Corporation.

Starting in 1985 through March 2014, Mr. Zhang held numerous senior executive roles at the Changchun Gold Design Institute Co., Ltd. and Yunnan Gold LLC.

Mr. Zhang is a senior professional mining engineer and has over 38 years of experience in the mining industry. Mr. Zhang holds a college diploma in Mining Engineering from Shenyang Gold College.

BOARD OF DIRECTORS AND SENIOR MANAGEMENT

Na Tian

Ms. Tian, age 42, acted as Deputy General Manager of the Audit and Legal Compliance Department of CNG since February 2021. She joined CNGHK as Legal Deputy Manager of the General Administration Office in September 2018. Since February 2012, Ms. Tian has worked in the Division of Corporate Secretary Affairs of the Company and was promoted to Deputy Director in September 2017. In July 2017, she was appointed as a director of Skyland Mining (BVI) Limited, a wholly owned subsidiary of the Company. From July 2008 to May 2011, Ms. Tian was an auditor at Ernst & Young Hua Ming LLP. In 2008, Ms. Tian passed PRC national judicial examination and obtained the Legal Professional Qualification.

Ms. Tian holds a master's degree in Law from Peking University Law School. She also holds double bachelor's degrees and majored in law and business English from Guangdong University of Foreign Studies.

Non-Executive Director

Wanming Wang

Mr. Wang, aged 56, has 35 years of experience in finance and financial administration. Currently, Currently he is the CFO of CNGHK, before that he served as the General Manager of the financial department in CNGHK since October 2018. In the past three decades, Mr. Wang has also served as head of finance departments both at the CNG's head office and its subsidiaries with responsibilities including asset management, capital management, budgeting, accounting as well as asset securitization. Mr. Wang served as a member of the Board of Supervisors in the following companies: Tibet Huatailong since 2020, and Tibet Jia Ertong Mining Development Co. Ltd. since 2020. Mr. Wang also served as a director of the Board of Soremi Investments Ltd. since 2017, CNG Buqiuke Ltd. since 2019 and Zhongxin International Financial Leasing Co. Ltd. since 2016.

Mr. Wang is a senior accountant and holds an MBA degree from Asia International Open University.

INDEPENDENT NON-EXECUTIVE DIRECTORS

Yingbin Ian He

Mr. He, age 61, joined the Company as an Independent Non-Executive Director in May 2000. He is appointed as Chairman of the Audit Committee since October 2009 and as Lead Independent Non-Executive Director since November 2018. Mr. He has over 32 years of experience in the mining industry, with career covering research, engineering consulting, management of mining operations, merger and acquisition, and management of public companies. Mr. He serves as Managing Director of Lacnord Capital Corp, a venture capital company and Chairman of Vatukoula Gold Mines, a company with gold mining operation in Fiji. From 1995 to 2006, Mr. He served as President and Director of Spur Ventures Inc. a company listed on the TSX Venture Exchange with phosphate mining and phosphate fertilizer production in China. Mr. He also serves on the boards of several public companies, including SouthGobi Resources Ltd. a coal mining company dual listed on the Toronto Stock Exchange and Hong Kong Stock Exchange, and PT Bumi Resources Tbk, a mining company listed on the Indonesian Stock Exchange.

Mr. He holds a Ph.D. degree in mineral process engineering and a Master of Applied Science degree in mineral process engineering both from the University of British Columbia, and a Bachelor of Engineering degree in coal preparation and utilization technology from the Heilongjiang Institute of Mining and Technology (now Heilongjiang University of Science and Technology) in China.

BOARD OF DIRECTORS AND SENIOR MANAGEMENT

Wei Shao

Mr. Shao, age 68, is elected as an Independent Non-Executive Director as well as Chairman of the Nominating & Corporate Governance Committee since June 2019. He is a partner and the National China Service Co-Leader at Dentons Canada LLP and specializes in international business transactions focusing on China. Mr. Shao has over 29 years of extensive experience in mergers and acquisitions, corporate and project financing, cross-border counseling and general corporate and commercial transactions. Mr. Shao is actively involved in community and non-profit organizations. Prior to his legal career, Mr. Shao worked for the United Nations in New York. Mr. Shao is an interpreter accredited by the United Nations and by the federal government of Canada.

Mr. Shao holds an LLB from the University of Toronto, BA from Xi'an Foreign Languages Institute and U.N Accreditation of Simultaneous Interpretation from the Beijing University of Foreign Studies.

Bielin Shi

Mr. Shi, age 66, is elected as an Independent Non-Executive Director as well as Chairman of the Health, Safety and Environmental Committee since June 2019. He is a leading mining executive and geologist who specializes in investment management, mining geology, geostatistics, resource estimation and optimisation, exploration and project development. Mr. Shi has over 36 years of experience as a geologist with high level experience in investment management, applied geostatistics, resource estimation and mining geology, and worldwide operational expertise in exploration and mine projects. He also has expertise with independent technical reviews, due diligence audits and expert technical reporting in compliance with the JORC Code, NI43-101 and Hong Kong Stock Exchange standards.

Mr. Shi is a Competent Person under the JORC Code and holds equivalent credentials in respect of Canadian and Hong Kong's Mineral Resources/Reserves reporting standards. Mr. Shi has published numerous papers on the application of geostatistics in resource estimation.

Mr. Shi's recent work has included investment management, audit and reviews of resources for multiple commodity projects.

Mr. Shi is a Post-Doctoral Research Fellow in Geostatistics from Edith Cowan University, Western Australia. He obtained his PhD in Geology from The University of Melbourne, Australia and Master of Science in Geology from Guizhou University of Technology, China.

Ruixia Han

Ms. Han, age 39, is elected as an Independent Non-Executive Director as well as Chairwoman of the Compensation and Benefit Committee since June 2019. She is the Deputy CEO and Executive Director of Mason Group Holdings Limited (HKEX Stock Code: 273) since 16 April 2020, and an independent Non-Executive Director of Jinchuan Group International Resource Co. Ltd (HKEX Stock Code: 2362) since 20 July 2022. Prior to joining Mason Group Holdings Limited in late 2019, Ms. Han was Head of Operations and Risk of MEC Advisory Limited, which was the sole Investment Advisor to Can-China Global Resource Fund. Ms. Han's role in MEC Advisory Limited covers investment, accounting, finance treasury and investor relationships related matters. Prior to joining MEC Advisory Limited in early 2014, Ms. Han was an Investment Manager at The Export-Import Bank of China responsible for sourcing, evaluating and negotiating investment opportunities in the banking and direct investment industry.

Ms. Han has obtained her PhD's degree of Economics (Finance), Master's degree in Applied Economics (Venture Capital) and Bachelor's degree of Economics (Finance) from Renmin University of China.

BOARD OF DIRECTORS AND SENIOR MANAGEMENT

SENIOR MANAGEMENT

Jerry Xie

EXECUTIVE VICE PRESIDENT AND CORPORATE SECRETARY

Mr. Xie, age 62, joined the Company in March 2009 and serves as Executive Vice President and Corporate Secretary. Mr. Xie is responsible for overseeing corporate secretarial matters and managing compliance and plays an important role in business development, project evaluation, investor relations as well as public relations. Mr. Xie served as Vice President and Secretary to the Board of the Company from March 2009 to October 2009 at which time he was promoted to Executive Vice President and Corporate Secretary. After joining the Company, Mr. Xie was involved in the Company's HK IPO process, evaluation of the Company's Jiama polymetallic mineral property located in Tibet, China (the "Jiama Mine"), merger and acquisitions and bond issuance, as further described below. Mr. Xie has over 32 years in experience of Engineering and Project Management in the petro-chemical and oil-sand industry and mining industry. Prior to joining the Company, Mr. Xie worked as Project Manager, Project Engineer and Senior Piping Stress Analyst for LPEC/SINOPEC, Fluor, Bantrel, Tri-Ocean and WorleyParsons Canada Ltd., resource and energy engineering companies in China and Canada, from February 1982 to March 2009.

Mr. Xie holds a Master's Degree in Mechanical Engineering from the University of Calgary in Canada, a Master's Degree in Mining Engineering from the Beijing University of Science & Technology and a diploma from the Mechanical Department of Shanghai Institute of Chemical Industry.

Yuehe Lu

INTERIM CHIEF FINANCIAL OFFICER

Ms. Lu, aged 38, joined the Company in August 2011 and is responsible for corporate financial management. She was promoted to Interim Chief Financial Officer in October 2020. Ms. Lu has participated in major financing activities of the Company, including the issuance of U.S. dollar-denominated bonds. Ms. Lu has extensive experience in financial reporting, internal control and corporate financing.

Ms. Lu holds a Senior Accountant qualification in China, and is a Certified Internal Auditor (CIA) and a member of the China Institute of Internal Audit (CIIA). Ms. Lu holds a Master's Degree in Business Administration (MBA) from the School of Economics and Management, Tsinghua University, and a Bachelor's Degree in Management (International Accounting) from the School of Economics and Management, Beijing Forestry University.

BOARD OF DIRECTORS AND SENIOR MANAGEMENT

Gerard Guo

CHIEF ENGINEER

Mr. Guo, age 59, was appointed as Chief Engineer of the Company on November 13, 2018. Mr. Guo is a professional engineer with Professional Engineers of Ontario, Canada and has over 39 years of experience in engineering studies, mine engineering and mine operations. He had served as a senior mining engineer and director of technical services for the Company since 2014. Previously Mr. Guo held senior mining engineer positions with global mining engineering consulting firms, working on a variety of projects for a wide range of clients, including some of the world's largest mining companies. He also held the position of Deputy Principle with the Mine and Gold Branch, Changsha Engineering and Research Institute of Nonferrous Metallurgy, leading design and consultancy of key national and provincial/ministry projects in China. In addition, he also assumed responsibilities of leading China's strategic planning initiatives for development at new and existing nonferrous metals mines and smelters. Mr. Guo has been serving as the Company's internal qualified person for purposes of National Instrument 43-101 of the Canadian Securities Administrators since May 2018. Areas of expertise include mine planning, feasibility studies, cost estimation, economic evaluations, risk analysis and due diligence.

Mr. Guo holds a Master's Degree in Natural Resources Engineering from Laurentian University, Sudbury, Ontario, Canada and a Bachelor's Degree in Mining Engineering from Baotou Institute of Iron & Steel Technology (Presently Inner Mongolia University of Science & Technology) of the Ministry of Metallurgy Industry, China. He is trilingual (English, French and Chinese).

DIRECTORS' REPORT

The Directors are pleased to present this report and the audited consolidated financial statements of the Company for the year ended December 31, 2022 (the "Reporting Period").

PRINCIPAL ACTIVITIES AND BUSINESS REVIEW

The Company is a gold and base metal mining company incorporated under the laws of British Columbia, Canada. The Company's main business involves the operation, acquisition, development and exploration of gold and base metal properties. The principal activities of the subsidiaries are set out in Note 37 of the Financial Statements. There were no significant changes in the nature of the Company's principal activities during the year.

Further discussion and analysis of the business review as required by Schedule 5 to the Hong Kong Companies Ordinance, including a fair view of the business and a discussion of the principal risks and uncertainties facing the Company, particulars of important events affecting the Company that have occurred since the end of the financial year 2022, an indication of likely future development in the Company's business, the Company and all its subsidiaries (the "Group") environmental policies and performance, compliance with relevant laws and regulations which have a significant impact on the Company, outlook of the Company's business, and an account of the Company's relationships with its key stakeholders can be found in the "Five-Year Financial Summary", "Message From the Chairman and CEO", "Management Discussion and Analysis" and "Corporate Government Report" sections of this annual report.

SHARE CAPITAL

Details of the movement in the share capital of the Group during the Reporting Period are set out in Note 29 of the Financial Statements.

RESERVES

Details of the reserves available for distribution to the shareholders as at December 31, 2022 are set out in Note 39 of the Financial Statements.

RESULTS

The results of the Group as at December 31, 2022 are set out in the consolidated statement of profit or loss and other comprehensive income on page 70.

DIVIDEND

In connection with the Company's financial results for the year ended 31 December 2022, the Company is pleased to announce the declaration of a dividend of US\$0.37 per common share payable on June 15, 2023 to shareholders of record as of April 20, 2023. This dividend qualifies as an "eligible dividend" for Canadian income tax purposes while dividends paid to shareholders outside Canada (non-resident investors) will be subject to Canadian non-resident withholding taxes. If you are a non-resident taxpayer resident in a country or area that Canada has a tax treaty with, you may be eligible to receive the reduced rate of tax for the dividend you will be receiving. Please review the NR301 form to check if you are eligible and if so, submit the aforementioned form to ensure the benefit from the tax treaty is applied to you. The Board of Directors will determine any future dividends on the basis of earnings, financial requirements and other relevant factors.

DIRECTORS

The directors during the Reporting Period and up to the date of this report are as follows:

Executive Directors

Junhu Tong

Yuanhui Fu

Weibin Zhang

Na Tian

Non-Executive Director

Wanming Wang

Independent Non-Executive Directors

Yingbin Ian He

Wei Shao

Bielin Shi

Ruixia Han

In accordance with article 14.1 of the Company's articles (the "Articles"), each of the Directors shall retire at the 2023 annual and special meeting of the Company (the "2023 AGM") and, being eligible, shall offer themselves to be re-elected at the 2023 AGM.

THE BIOGRAPHY OF THE DIRECTORS AND THE SENIOR MANAGEMENT

The biographical details of the Directors and the senior management of the Company are set out in the Directors and senior management's profile from page 3 to page 8 of this annual report.

DISCLOSURE OF INFORMATION OF DIRECTOR PURSUANT TO RULE 13.51B(1) OF THE HONG KONG LISTING RULES

Save as disclosed in this annual report, there are no other changes to the Directors' information as required to be disclosed pursuant to Rule 13.51B(1) of the Rules Governing the Listing of Securities on Hong Kong Stock Exchange (the "Listing Rules").

INDEPENDENCE OF THE INDEPENDENT NON-EXECUTIVE DIRECTORS

The Board has received from each of the Independent Non-Executive Directors, an annual confirmation of his independence pursuant to Rule 3.13 of the Listing Rules, and considers that all of the Independent Non-Executive Directors are independent.

DIRECTORS' REPORT

DIRECTORS' SERVICE CONTRACTS

None of the Directors elected at the 2022 AGM has a service contract with the Company or any of its subsidiaries which is not determinable by the employing company within one year without payment of compensation, other than statutory compensation.

PERMITTED INDEMNITY AND INSURANCE

Pursuant to the Articles of the Company and subject to the provisions of the Business Corporations Act (British Columbia) (the "Business Corporations Act"), every Director or alternate director of the Company or its affiliates (and his or her heirs and legal personal representatives) shall be indemnified by the Company against any judgment, penalty or fine awarded or imposed in, or an amount paid in settlement of, a legal proceeding or investigative action where such person is liable by reason of him/her having been a director or alternate director of the Company and the Company must, after the final disposition of such proceeding, pay the expenses actually and reasonably incurred by such person. The Company has taken out insurance policies against the liabilities of the Directors that may arise out of corporate activities and the costs associated with defending any proceeding. The insurance coverage is reviewed on an annual basis. During the Reporting Period, no claims were made against the Directors.

DIRECTORS' INTEREST IN TRANSACTIONS, ARRANGEMENTS OR CONTRACTS

Mr. Junhu Tong, Mr. Yuanhui Fu, Mr. Weibin Zhang, Ms. Na Tian and Mr. Wanming Wang are considered to have conflicts of interest in the transactions as set out in the section headed "Connected Transactions and Continuing Connected Transactions" in this report due to their senior management positions or affiliate roles with China National Gold, the ultimate controlling shareholder of the Company. Save as disclosed in the section headed "Connected Transactions and Continuing Connected Transactions" in this report, no transactions, arrangements or contracts of significance in relation to the business of the Group to which the Company, any of its subsidiaries or the controlling shareholder of the Company was a party and in which a Director or any of his connected entity had a material interest, whether directly or indirectly, subsisted as at December 31, 2022 or at any time during the Reporting Period.

CONTRACTS OF SIGNIFICANCE WITH CONTROLLING SHAREHOLDERS

Save as disclosed under the section headed "Connected Transactions and Continuing Connected Transactions" in this report, no other material contract (not being contracts entered into in the ordinary course of business) was entered into by a member of the Group, the controlling shareholder or its subsidiaries during the Reporting Period.

DIRECTORS' INTERESTS IN COMPETING BUSINESSES

To the best knowledge of the Directors, during the Reporting Period and up to the date of this report, save for the directorships and management roles of our Directors in other mining companies, none of our Directors had any interests in businesses that compete or are likely to compete, either directly or indirectly, with the Company. Please refer to the biographies of our Directors set out under the section headed "Board of Directors and Senior Management" of this report for details of such circumstances.

DIRECTORS' AND CHIEF EXECUTIVE'S INTERESTS IN SHARES

As at December 31, 2022, the interests and short positions of the Directors and chief executive of the Company in the shares, underlying shares and debentures of the Company and its associated corporations (within the meaning of Part XV of the Securities and Futures Ordinance (Chapter 571 of the Laws of Hong Kong) ("SFO")) which were required to be notified to the Company and the Hong Kong Stock Exchange pursuant to Divisions 7 and 8 of Part XV of the SFO (including interests and short positions which they are taken or deemed to have under such provisions of the SFO), or as recorded in the register maintained by the Company pursuant to Section 352 of the SFO or as otherwise notified to the Company and the Hong Kong Stock Exchange pursuant to the Model Code for Securities Transactions by Directors of Listed Issuers (the "Model Code") as set out in Appendix 10 to the Listing Rules were as follows:

SHARES

Long position in shares

Name	Position	Company	Nature of interest	Nature of interest	Approximate percentage of interest in the Company
Yingbin Ian He	Independent Non- Executive Director	China Gold International Resources Corp. Ltd.	150,000	Personal	0.0378%

CONNECTED TRANSACTIONS AND CONTINUING CONNECTED TRANSACTIONS

China National Gold is the ultimate controlling shareholder of the Company currently holding approximately 40.01% of the issued shares of the Company and is therefore a connected person of the Company under the Listing Rules. As a result, the transactions entered into between China National Gold and the Controlled Entities as described in this section below, constitute non-exempt continuing connected transactions or partially exempt connected transactions of the Company as defined under Chapter 14A of the Listing Rules.

In addition, Tibet Huatailong, Inner Mongolia Pacific, China National Gold Group Finance Company Limited ("China Gold Finance"), and China Gold Hong Kong (together the "Controlled Entities") are ultimately controlled by China National Gold and are therefore connected persons of the Company by virtue of Rule 14A.07 of the Listing Rules.

Non-Exempt Continuing Connected Transactions

Product and Service Framework Agreement

On April 26, 2013, the Company entered into a Product and Service Framework Agreement (as subsequently amended, the "Product and Service Framework Agreement") with China National Gold for the provision of mining related services and products to the Company in order to facilitate the Group's operations in the People's Republic of China (the "PRC") for three years until June 18, 2016.

DIRECTORS' REPORT

The Company entered into a First Supplemental Product and Service Framework Agreement (the “First Supplemental Product and Service Framework Agreement”) on May 29, 2015 to extend the expiry date of the Product and Service Framework Agreement to December 31, 2017 and included the sale and purchase of copper concentrates produced at the Jiama Mine between the Group and China National Gold into the product and service scope of the Product and Service Framework Agreement, which were approved by the independent shareholders of the Company on June 30, 2015. Details of the First Supplemental Product and Services Framework Agreement are as stated in the Company’s announcement dated June 3, 2015, circular dated May 29, 2015 and poll results announcement dated July 1, 2015.

The Company entered into a Second Supplemental Product and Services Framework Agreement (the “Second Supplemental Product and Services Framework Agreement”) on May 26, 2017 to extend the term to December 31, 2020 and to extend the scope of the First Supplemental Product and Service Framework Agreement to include leasing services to be provided by Zhongxin International Financial Leasing (Shenzhen) Co. Ltd., the shares of which are 80% owned by China National Gold.

On May 6, 2020, the Company and China National Gold entered into the Third Supplemental Products and Services Framework Agreement (the “Third Supplemental Product and Services Framework Agreement”) to extend the term of the Products and Services Framework Agreement to December 31, 2023. Details of the Third Supplemental Product and Services Framework Agreement are as stated in the Company’s announcement dated May 7, 2020, circular dated May 26, 2020 and poll results announcement dated June 17, 2020.

For the Reporting Period, the transaction amounts under the Product and Service Framework Agreement, as amended were approximately RMB5,431 million where the relevant annual monetary cap was RMB6,300 million.

Supplemental Contract for Purchase and Sale of Doré

On May 7, 2014, Inner Mongolia Pacific entered into a Contract for Purchase and Sale of Doré (as subsequently amended, the “Contract for Purchase and Sale of Doré”) with China National Gold for the sale and purchase of gold doré bars and silver by-products produced at the CSH Gold Mine from time to time for three years ending December 31, 2015, December 31, 2016 and December 31, 2017. Details of the Contract for Purchase and Sale of Doré are as stated in the Company’s announcement dated May 7, 2014, circular dated May 15, 2014 and poll results announcement dated June 20, 2014.

On May 26, 2017 Inner Mongolia Pacific and China National Gold entered into the Supplemental Contract for Purchase and Sale of Doré (the “Supplemental Contract for Purchase and Sale of Doré”) for a term commencing on January 1, 2018 and expiring on December 31, 2020. Details of the Supplemental Contract for Purchase and Sale of Doré are as stated in the Company’s announcement dated May 26, 2017, circular dated May 31, 2017 and poll results announcement dated June 30, 2017.

On 28 March 2018, Inner Mongolia Pacific entered into the Second Supplemental Contract for Purchase and Sale of Doré with China National Gold, to make certain immaterial and non-consequential amendments to the purchase terms of gold doré pursuant to which both parties agreed to amend the reference price for gold doré from “the real-time price of Au9995 gold ingot at Shanghai Gold Exchange on the notification date less RMB0.95 per gram” to the monthly average price of the AU(T+D) contract on the Shanghai Gold Exchange less RMB1.50 per gram”.

On May 6, 2020 Inner Mongolia Pacific and China National Gold entered into the Third Supplemental Contract for Purchase and Sale of Doré for a three-year term commencing January 1, 2021 and expiring on December 31, 2023. Details of the Third Supplemental Contract for Purchase and Sale of Doré are as stated in the Company’s announcement dated May 7, 2020, circular dated May 26, 2020 and poll results announcement dated June 17, 2020.

For the Reporting Period, the transaction amounts under the Contract for Purchase and Sale of Doré, as amended, were approximately RMB1,800 million where the relevant annual monetary cap was RMB2,800 million.

Partially Exempt Connected Transactions

Deposit Services Agreement

On December 18, 2017, the Company and China Gold Finance entered into a deposit services agreement pursuant to which the Company and its subsidiaries may, from time to time, make withdrawals and deposits with China Gold Finance up to a daily maximum deposit balance (including interest) not exceeding RMB100,000,000, for a term of one year commencing on January 1, 2018 (the "Deposit Services Agreement"). Deposit interest rates payable by China Gold Finance to the Group for any deposits shall be, at a minimum, 20% higher than the benchmark interest rate published by The People's Bank of China for the same period and for the same type of deposit. Details of the Deposit Services Agreement are as stated in the Company's announcement dated December 19, 2017.

On December 18, 2018, the Company and China Gold Finance entered into a Supplemental Deposit Services Agreement (the "Supplemental Deposit Services Agreement") to extend the term for a further year to December 31, 2019. Details of the Supplemental Deposit Services Agreement are as stated in the Company's announcement dated December 20, 2018.

On December 31, 2019, the Company and China Gold Finance entered into a Supplemental Deposit Services Agreement (the "Supplemental Deposit Services Agreement") to extend the term for a further year to December 31, 2020. Details of the Supplemental Deposit Services Agreement are as stated in the Company's announcement dated December 31, 2019.

On December 22, 2020, the Company and China Gold Finance entered into a 2021 Supplemental Deposit Services Agreement (the "2021 Supplemental Deposit Services Agreement") to extend the term for a further year to December 31, 2021. Details of the Supplemental Deposit Services Agreement are as stated in the Company's announcement dated December 23, 2020.

Daily maximum deposit monetary caps for the transactions stipulated under the Deposit Services Agreement (as amended) pursuant to Chapter 14A of the Listing Rules (including accumulative settlement interest) shall not exceed RMB100,000,000 for 2020, increasing to RMB180,000,000 in the 2021 Supplemental Deposit Services Agreement. There have not been any deposits exceeding the daily maximum monetary cap for the Reporting Period.

On May 5, 2021, the Company and China Gold Finance entered into the 2021 Financial Services Agreement pursuant to which China Gold Finance agreed to provide the Company with a range of financial services including (a) the Deposit Service, and the daily maximum deposit monetary caps for the transactions shall not exceed RMB3,000,000,000 (b) the Lending Services, (c) the Settlement Services and (d) the Other Financial Services

On June 29, 2021, the Financial Services Agreement was approved by shareholders at AGM. The agreement will expire on December 31, 2023. Details of the Financial Service Agreement are stated in the Company's announcement dated May 6, 2021, circular dated May 31, 2021 and poll results announcement dated June 30, 2021. There have not been any deposits exceeding the daily maximum monetary cap for the Reporting Period.

DIRECTORS' REPORT

Annual Review

The Company's auditor, Deloitte Touche Tohmatsu, was engaged to report on the Group's continuing connected transactions in accordance with Hong Kong Standard on Assurance Engagements 3000 (Revised) "Assurance Engagements Other Than Audits or Reviews of Historical Financial Information" and with reference to Practice Note 740 "Auditor's Letter on Continuing Connected Transactions under the Hong Kong Listing Rules" issued by the Hong Kong Institute of Certified Public Accountants. The auditor's letter containing its findings and conclusions in respect of the continuing connected transactions disclosed above by the Group in accordance with Rule 14A.56 of the Listing Rules has been provided to the Directors, and was confirmed in respect of the above matter. A copy of the auditor's letter has been provided by the Company to the Hong Kong Stock Exchange. The Auditor has confirmed to the Board that nothing has come to their attention that causes them to believe that the above continuing connected transactions for the year ended December 31, 2022: (a) have not been approved by the Board; (b) the transactions were not, in all material respects, in accordance with the pricing policies of the Company; (c) the transactions were not entered into, in all material respects, in accordance with the relevant agreements governing the transactions; and (d) have exceeded the respective maximum aggregate annual caps as disclosed in the previous announcements of the Company.

In accordance with Rule 14A.55 of the Listing Rules, the Independent Non-Executive Directors have reviewed and confirmed that the continuing connected transactions carried out under (i) the third supplemental Product and Services Framework Agreement, (ii) the third supplemental Contract for Purchase and Sale of Doré (as amended), and (iii) the Financial Services Agreement have each been entered into: (a) in the ordinary and usual course of the Company's business; (b) on normal commercial terms or better; and (c) in accordance with the relevant agreements governing them on terms that are fair and reasonable and in the interests of the shareholders of the Company as a whole.

The Independent Non-Executive Directors also confirmed in their review of the continuing connected transactions that all such transactions were carried out in accordance with the pricing policies of the Company and processes set out in the respective agreements for such transactions.

Related Party Transactions

Details of the related party transactions undertaken during the Reporting Period are set out in Note 30 of the Financial Statements. All the related party transactions constituted connected transactions and/or continuing connected transactions of the Company as defined in the Listing Rules. The Company had complied with the relevant requirements under Chapter 14A of the Listing Rules during the Reporting Period.

SKYLAND BONDS

On June 16, 2020, the Company, Skyland (BVI), Bank of China (Hong Kong) Limited, China International Capital Corporation Hong Kong Securities Limited, China Construction Bank (Asia) Corporation Limited, Citigroup Global Markets Limited, Guotai Junan Securities (Hong Kong) Limited, Shanghai Pudong Development Bank Co., Ltd., Hong Kong Branch, Silk Road International Capital Limited and Standard Chartered Bank (the “Joint Bookrunners” and “Joint Lead Managers”) entered into a subscription agreement (the “Subscription Agreement”) pursuant to which Skyland (BVI) agreed to issue to the Joint Bookrunners and Joint Lead Managers, and the Joint Bookrunners and Joint Lead Managers agreed severally and not jointly, to subscribe for bonds in an aggregate principal amount of US\$300 million at an issue price of 99.886% (the “Bonds”) bearing interest at the rate of 2.80% with a maturity date of June 23, 2023, rated BBB- by Standard & Poor’s. The Bonds were unconditionally and irrevocably guaranteed by the Company. The net proceeds were used for repaying existing indebtedness and general corporate purposes of the Company.

On June 23, 2020, all the conditions to the issue of the Bonds as set out in the Subscription Agreement were satisfied and the issue of the Bonds was closed. The Bonds were listed on the Stock Exchange of Hong Kong Limited and the Chongwa (Macao) Financial Asset Exchange Co., Limited on 24 June 2020.

Details of the Subscription Agreement are stated in the Company’s announcements dated June 16, 2020 and June 23, 2020.

EQUITY-LINKED AGREEMENTS

During the year ended December 31, 2022, the Company has not entered into any equity-linked agreement (as defined in section 6 of the Companies (Directors’ Report) Regulation (Chapter 622D of the Laws of Hong Kong)).

NUMBER AND REMUNERATION OF EMPLOYEES

As at December 31, 2022, the Company had 2,089 employees working at various locations. During the Reporting Period, staff cost (including Directors’ remuneration in the form of salaries and other benefits) was approximately US\$88,496,000 as compared to the staff costs of US\$79,907,000 in 2021.

EMOLUMENT POLICY

The Company’s director emolument policy is administered by the Compensation and Benefits Committee with regard to comparable market statistics. Decisions relating to the compensation of directors are reported by the Compensation and Benefits Committee to the Board for approval.

The emolument policy for the Company’s employees is determined on a department by department basis with the Chief Executive Officer determining the emoluments for employees and managers based on merit, qualifications and the Company’s hiring and retention needs.

MANAGEMENT CONTRACTS

No contracts concerning the management and administration of the whole or any substantial part of the business of the Company were entered into or existed during the Reporting Period.

DIRECTORS' REPORT

DIRECTORS' RIGHT TO PURCHASE SHARES

Save as disclosed in the paragraph headed "Directors' and Chief Executive's Interests in Shares" above, at no time during the Reporting Period, were there any rights to acquire benefits by means of acquisition of shares in or debentures of Company or any of its subsidiaries or its holding companies or any of the subsidiaries of the Company's holding companies granted to any director or their respective spouse or children under 18 years of age, or were any such rights exercised by them; or was the Company or any of its subsidiaries a party to any arrangement to enable the directors to acquire such rights in any other body corporate.

SUBSTANTIAL SHAREHOLDERS

As at December 31, 2022, based on the information available to the Board and the register of substantial shareholders required to be kept under section 336 of Part XV of the SFO, the Company was notified of the following substantial shareholders' interests and short positions, being 5% or more of the Company's issued share capital. These interests are in addition to those disclosed above in respect of the Directors and chief executive:

Long Position in Shares of the Company

Name	Nature of interest	Number of Shares held	Approximate percentage of outstanding shares
China National Gold Group Co., Ltd. ⁽¹⁾	Indirect	158,588,330 ⁽²⁾	40.01%
China National Gold Group Hong Kong Limited	Registered Owner	158,588,330	40.01%

Notes:

- (1) China National Gold Group Co., Ltd. directly and wholly owns China National Gold Group Hong Kong Limited and therefore the interest attributable to China National Gold Group Co., Ltd. represents its indirect interest in the Company's shares through its equity interest in China National Gold Group Hong Kong Limited.
- (2) Information relating to registered and indirect ownership of the Company's shares were provided by China National Gold Group Co., Ltd.

PURCHASE, SALE OR REDEMPTION OF THE COMPANY'S LISTED SECURITIES

During the Reporting Period, neither the Company, nor any of its subsidiaries purchased, sold and redeemed any of the Company's listed securities.

PRE-EMPTIVE RIGHTS

There are no provisions for pre-emptive rights under the Articles or under the laws of British Columbia, Canada which would oblige the Company to offer new shares on a pro-rata basis to existing shareholders.

SUFFICIENCY OF PUBLIC FLOAT

Based on the information that is available to the Company and within the knowledge of the Directors, as at the date of this report, the Company has complied with the sufficiency of public float requirement under the Listing Rules.

MAJOR CUSTOMERS AND SUPPLIERS

The percentage of purchases and sales for the Reporting Period attributable to the Company's major suppliers and customers are as follows:

	Percentage of the total purchases/sales accounted for
<hr/>	
Purchases	
– the largest supplier	14%
– the largest suppliers combined	49%
Sales	
– the largest customer	72%
– the largest customers combined	99.53%
<hr/>	

Sales to the largest customer of the Company account for 72% of the Company's sales and relate to the sale of Copper concentrate from the Jiama Mine pursuant to the Copper concentrate powder purchase and sale Contract. In addition, the five largest customers account for 99.53% of the Company's sales. However, due to the fact that pricing for the Company's mineral products is based on prevailing market prices in accordance with the contracts with customers, the Company does not consider there to be any risks associated with reliance on major customers. The Company considers that its pricing structure based on prevailing metal prices mitigates against any adverse effects from concentration on five customers.

Save as disclosed above, at no time during the Reporting Period did a director, an associate of a director or any other shareholder (which owned more than 5% of the Company's issued share capital) hold any direct or indirect interest in the Company's five largest suppliers or customers during the Reporting Period.

CHARITABLE DONATIONS

The Company made charitable donations during the Reporting Period amounting to US\$1.51 million.

EVENTS AFTER THE REPORTING PERIOD

There are no other significant events occurring after December 31, 2022 as set out in the Financial Statements and Management's Discussion and Analysis.

INDEPENDENT AUDITORS

A resolution will be submitted at the 2023 AGM to re-appoint Deloitte Touche Tohmatsu of Hong Kong as the Company's auditors.

On behalf of the Board,

Junhu Tong

Chairman and Chief Executive Officer

March 30, 2023

CORPORATE GOVERNANCE REPORT

The Board will continue to review and, where appropriate, improve the current practices of the Company on the basis of the experience and regulatory changes to enhance the confidence of shareholders of the Company, and to safeguard shareholders' interest for continued and long term success of the Company over time.

To further this philosophy and to ensure that the Company follows good governance practices the Board has taken the following steps:

- approved and adopted a mandate for the Board;
- established an Audit Committee, a Nominating and Corporate Governance Committee and a Compensation and Benefits Committee;
- established a Health, Safety and Environmental Committee;
- approved charters for all of the Board committees to formalize the mandates of those committees;
- established a Disclosure Committee with a mandate to oversee the Company's disclosure practices including the establishment of a sub-committee charged with overseeing the Company's technical disclosure;
- adopted a formal Corporate Disclosure, Confidentiality and Securities Trading Policy and formalized the Company's disclosure controls and procedures;
- adopted a formal Code of Business Conduct and Ethics that governs the behavior of directors, officers and employees and which is also distributed to consultants;
- adopted formal written position descriptions for the Chief Executive Officer and Chief Financial Officer, clearly defining their roles and responsibilities;
- adopted a whistleblower policy administered by an independent third party;
- formalized a process for assessing the effectiveness of the Board as a whole, the Board committees and the contribution of individual directors on a regular basis;
- reviewing and approving the Company's incentive compensation plans; and
- providing continuing education opportunities for all directors.

COMPLIANCE WITH CORPORATE GOVERNANCE CODE

The Company has, throughout the Reporting Period, applied the principles and complied with the requirements of its corporate governance practices as defined by the Board and all applicable statutory, regulatory and stock exchange listings standards, in particular, the code provisions set out in the Corporate Governance Code (the "CG Code") contained in Appendix 14 to the Listing Rules. The Company's current practices are reviewed and updated regularly to ensure that the latest developments in corporate governance are followed and observed.

BOARD COMPOSITION

Corporate governance guidelines adopted by the Canadian Securities Administrators (“CSA”) recommend that a majority of the directors of a corporation be independent directors and Rule 3.10 of the CG Code requires every Board of Directors to include at least three Independent Non-Executive Directors and at least one-third of the Board of Directors to comprise of Independent Non-Executive Directors. Under the CSA corporate governance guidelines, an “independent director” is a director who has no direct or indirect material relationship with the Company, including as a partner, shareholder or officer of an organization that has a relationship with the Company. A “material relationship” is one that would, or in the view of the Board could be reasonably expected to, interfere with the exercise of a director’s independent judgment. The CG Code includes a number of factors to take into consideration when assessing the independence of a Non-Executive director, including the percentage of shares held by him or her in the Company and any material interest in any principal business activity of the Group. As at December 31, 2022 and as at the date of this report, the Board has determined that it consisted of four “independent directors” and five non-independent directors under the CSA corporate governance guidelines. The Board believes that its current size and composition and the composition of the Board committees, result in balanced representation.

As at the date of this report, the Company believes it has a well-balanced Board. The Board is comprised of four (4) Executive Directors, one (1) Non-Executive Director and four (4) Independent Non-Executive Directors. The Directors for the year ended 31 December 2022 and up to the date of this report are as follows:

Executive Directors

Junhu Tong (*Chairman and Chief Executive Officer*)⁽¹⁾

Yuanhui Fu (*Vice President*)⁽²⁾

Weibin Zhang⁽³⁾

Na Tian⁽⁴⁾

Non-Executive Directors

Wanming Wang⁽⁵⁾

Independent Non-Executive Directors

Yingbin Ian He

Wei Shao

Bielin Shi

Ruixia Han

Notes:

- (1) Mr. Tong is an Executive Director in his capacity as Chief Executive Officer of the Company.
- (2) Mr. Fu is an Executive Director in his capacity as Vice President of the Company and Chairman of Tibet Huatailong.
- (3) Mr. Zhang is an Executive Director in his capacity as Chairman and General Manager of Inner Mongolia Pacific.
- (4) Ms. Tian is an Executive Director in his capacity as an affiliate of China National Gold which has a material relationship with the Company.
- (5) Mr. Wang is a Non-Executive Director in his capacity as an affiliate of China National Gold which has a material relationship with the Company.

CORPORATE GOVERNANCE REPORT

As at the date of this report, China National Gold holds approximately 40.01% of the Company's outstanding common shares.

Biographical details of the Directors of the Company are set out in the section headed "Biographical Details of Directors and Senior Management" on pages 3 to 8 of this annual report. The Board has assessed the independence of all the Independent Non-Executive Directors and considers each of them to be independent having regard to (i) their annual confirmation on independence as required under the Listing Rules, (ii) the absence of involvement in the daily management of the Company and (iii) the absence of any relationships or circumstances which would interfere with the exercise of their independent judgement.

The Directors are satisfied that the size and composition of the Board results in a balanced representation on the Board among executive and non-executive directors and the Company's controlling shareholder.

Since October 2022, Mr. Junhu Tong serves as the Company's Chief Executive Officer in addition to being an Executive Director. The Chief Executive Officer is responsible for running the Company's businesses and implementing the Group's strategic plans and business goals.

For the reporting period, Mr. Yingbin Ian He was appointed lead Independent Non-Executive Director as of November 2018. The role of lead Independent Non-Executive Director was created to enhance the Company's corporate governance practices and provides leadership to the Independent Non-Executive Directors, liaise with Chief Executive Officer on behalf of the Independent Non-Executive Directors and advise the Board on matters where there may be an actual or perceived conflict of interest such as Chief Executive Officer's performance evaluation to ensure the best possible operation of the Board.

For the Reporting Period, the Nominating & Corporate Governance Committee is comprised of four Independent Non-Executive Directors, namely, Mr. Wei Shao, Mr. Yingbin Ian He, Mr. Bielin Shi and Ms. Ruixia Han and one Non-Executive Director, namely, Mr. Wanming Wang. Mr. Wei Shao was appointed Chairman of the Nominating & Corporate Governance Committee on June 25, 2019.

For the Reporting Period, the Audit Committee is comprised of four Independent Non-Executive Directors, namely, Mr. Yingbin Ian He, Mr. Wei Shao, Mr. Bielin Shi and Ms. Ruixia Han. Mr. Yingbin Ian He was appointed as the Chairman of the Audit Committee on June 25, 2019.

For the Reporting Period, the Compensation & Benefits Committee is comprised of four Independent Non-Executive Directors, namely, Mr. Yingbin Ian He, Mr. Wei Shao, Mr. Bielin Shi and Ms. Ruixia Han and one Executive Director Mr. Weibin Zhang. Ms. Ruixia Han was appointed as the Chairwoman of the Compensation & Benefits Committee on June 25, 2019.

For the Reporting Period, the Health, Safety and Environmental Committee is comprised of four Independent Non-Executive Directors, namely, Mr. Yingbin Ian He, Mr. Wei Shao, Mr. Bielin Shi and Ms. Ruixia Han and one Executive Director Mr. Yuanhui Fu. Mr. Bielin Shi was appointed as the Chairman of the Health, Safety and Environmental Committee on June 25, 2019.

The Company has received from each of its Independent Non-Executive Directors, their confirmation of independence pursuant to listing rules in all applicable jurisdictions.

To the best knowledge of the Company, none of the Directors is related. Relationships include financial, business or family relationships. The Directors are free to exercise their independent judgment. Directors, including the current non-executive Directors and the independent non-executive Directors, are elected at each annual general meeting and hold office until the next annual general meeting, unless a Director's office is earlier vacated in accordance with the provisions of the Business Corporations Act (British Columbia) and the Company's Articles.

NON-EXECUTIVE DIRECTORS

The Non-Executive Directors bring a range of business, professional and financial expertise, experience and independent judgment to the Board.

Through active participation at Board meetings, taking the lead in managing issues involving potential conflict of interests and serving on Board committees, all Non-Executive Directors (including Independent Non-Executive Directors) make various contributions to the effective direction of the Company.

In accordance with the Company's Articles, the Non-Executive Directors (including the Independent Non-Executive Directors) are subject to re-election each year at the Company's annual general meeting.

DIRECTORS' PROFESSIONAL DEVELOPMENT

The Board, through the Chairman of the Nominating and Corporate Governance Committee, ensures that all new Directors receive a comprehensive orientation so that each new Director fully understands the role of the Board and its Committees, as well as the contribution individual directors are expected to make and to understand the nature and operation of the Company's business.

The Directors are encouraged to participate in continuous professional development to develop and refresh their knowledge and skills. The Board provides continuing education opportunities for all Directors, so that each individual Director may maintain or enhance his or her skills and abilities as a Director, as well as to ensure his knowledge and understanding of the Company's business remains current.

The orientation and continuing education process will be reviewed on an annual basis and will be revised accordingly. There are technical presentations at Board meetings, focusing on either a particular property or a summary of various properties. The question and answer portions of these presentations are valuable learning resources for the non-technical Directors. The Board has also incorporated training into their Board meetings with presentations by legal, accounting and other professional groups and individuals.

CORPORATE GOVERNANCE REPORT

All Directors participated in appropriate continuous professional development and provided the Company with their records of training they received for Reporting Period. Directors participated in the training which included reading regulatory updates, attending seminars or conducting training sessions and exchanging views. According to the training records maintained by the Company, the trainings received by each of the Directors during the Reporting Period are summarized as follows:

	Reading/ Attending seminars/ conferences and exchange views
Executive Directors	
Junhu Tong	Yes
Yuanhui Fu	Yes
Weibin Zhang	Yes
Na Tian	Yes
Non-Executive Director	
Wanming Wang	Yes
Independent Non-Executive Directors	
Yingbin Ian He	Yes
Wei Shao	Yes
Bielin Shi	Yes
Ruixia Han	Yes

MANDATE OF THE BOARD

Under the Business Corporations Act, the Directors are required to manage the Company's business and affairs, and in doing so, to act honestly and in good faith with a view to furthering the best interests of the Company. In addition, each Director must exercise the care, diligence and skill that a reasonably prudent person would exercise in comparable circumstances. The Board is responsible for supervising the conduct of the Company's affairs and the management of its business. The Board's mandate includes setting long term goals and objectives for the Company, formulating the plans and strategies necessary to achieve those objectives and supervising senior management in their implementation. Although the Board delegates the responsibility for managing the day-to-day affairs of the Company to senior management, the Board retains a supervisory role in respect of, and ultimate responsibility for, all matters relating to the Company and its business.

The Board's mandate requires that the Board be satisfied that the Company's senior management will manage the affairs of the Company in the best interest of the shareholders, in accordance with the Company's principles, and that the arrangements made for the management of the Company's business and affairs are consistent with their duties described above. The Board is responsible for protecting shareholders' interests and ensuring that the incentives of the shareholders and of management are aligned. The obligation of the Board must be performed continuously, and not merely from time to time, and in times of crisis or emergency the Board may have to assume a more direct role in managing the affairs of the Company.

In discharging this responsibility, the Board's mandate provides that the Board oversees and monitors significant corporate plans and strategic initiatives. The Board's strategic planning process includes annual budget reviews and approvals and discussions with management relating to strategic and budgetary issues.

As part of its ongoing review of business operations, the Board periodically reviews the principal risks inherent in the Company's business, including financial risks, and assesses the systems established to manage those risks. Directly and through the Audit Committee, the Board also assesses the integrity of internal control over financial reporting and management information systems.

In addition to those matters that must, by law, be approved by the Board, the Board is required to approve annual operating and capital budgets, any material dispositions, acquisitions and investments outside of the ordinary course of business or not provided for in the approved budgets, long-term strategy, organizational development plans and the appointment of senior executive officers. Management is authorized to act, without Board approval on all ordinary course matters relating to the Company's business.

The Board's mandate provides that the Board expects management to provide the directors, on a timely basis, with information concerning the business and affairs of the Company, including financial and operating information and information concerning industry developments as they occur, all with a view to enabling the Board to discharge its stewardship obligations effectively. The Board expects management to efficiently implement its strategic plans for the Company, to keep the Board fully apprised of its progress in doing so and to be fully accountable to the Board in respect to all matters for which it has been assigned responsibility.

The Board has instructed the management to maintain procedures to monitor and promptly address shareholders' concerns and has directed and will continue to direct the management to apprise the Board of any major concerns expressed by shareholders.

Each Board Committee is empowered to engage external advisors as it sees fit. Any individual Director is entitled to engage an outside advisor at the expense of the Company provided such Director has obtained the approval of the Nominating and Corporate Governance Committee to do so. In conjunction with its review of operations, the Board considers risk issues when appropriate and approves corporate policies addressing the management of the risk of the Company's business.

CORPORATE GOVERNANCE REPORT

The Board takes ultimate responsibility for the appointment and monitoring of the Company's senior management. The Board approves the appointment of senior management and reviews their performance on an ongoing basis.

The Company has a corporate disclosure policy addressing, among other things, how the Company interacts with analysts and the public, and contains measures for the Company to avoid selective disclosure. The Company has a Disclosure Committee responsible for overseeing the Company's disclosure practices. The Disclosure Committee consists of the Company's Executive Vice President and Corporate Secretary, Chief Executive Officer, Chief Financial Officer and the Company's senior communications and investor relations officers, or those individuals who act in equivalent positions for the Company, and receives advice from the Company's external legal counsel. The Disclosure Committee assesses materiality and determines when developments require public disclosure. The Disclosure Committee reviews the corporate disclosure policy annually and as otherwise needed to ensure compliance with regulatory requirements and reviews all documents which are reviewed by the Board and Audit Committee. The Board reviews and approves the Company's material disclosure documents, including its annual report, annual information form and management proxy circular. The Company's annual and quarterly financial statements, management's discussion and analysis and other financial disclosure is reviewed by the Audit Committee and recommended to the Board for approval, prior to its release.

In order to ensure diversity of the Board and improve the Company's corporate governance, the Board approved the Board diversity policy (the "Policy") in accordance with the requirements set out in code provision A.5.6 of the CG Code. The Policy sets out the approach to achieve diversity on the board by considering a number of factors, including without limitation, gender, age, cultural and educational background, professional skills, knowledge, experience and length of service, in order to maintain an appropriate range and balance of talents, skills, experience and background of the Board. Appointments of Board members shall be based on merit, and candidates will be assessed based on objective criteria. The Company will also take into account factors based on its own business model and specific needs from time to time. The Nominating and Corporate Governance Committee will monitor the implementation of the Policy; review the Policy from time to time, as appropriate; report to the Board on their decisions or propose recommendations on any amendments for the Board's review and approval, to ensure the effectiveness of the Policy. No measurable objectives for achieving diversity were specifically set by the Board during the year, other than the recruitment of the most suitable candidate for a position.

The board currently consists of seven (7) men and two (2) women, with female directors representing 22% of the total number of directors. Inner Mongolia Pacific has one (1) woman on its board, representing 20% of the board and Skyland Mining (BVI) Limited has three (3) women on its board, representing 60% of the board.

COMMITTEES OF THE BOARD

To oversee particular aspects of the Company's affairs and to assist in the execution of its responsibilities, the Board has established four Board committees, namely Audit Committee, Nominating and Corporate Governance Committee, Compensation and Benefits Committee, and Health, Safety and Environment Committee. Independent Non-Executive Directors play an important role in these committees to ensure that independent and objective views are expressed and to promote critical review and control.

Audit Committee

The Board has established an Audit Committee, which operates under a charter approved by the Board. It is the Board's responsibility to ensure that the Company has an effective risk management and internal control system. This includes internal controls to manage both the effectiveness and efficiency of significant business processes, the safeguarding of assets, the maintenance of proper accounting records, and the reliability of financial information as well as non-financial considerations such as the benchmarking of operational key performance indicators. The Company's Audit Committee is comprised of four Independent Non-Executive Directors, including Mr. Yingbin Ian He, Mr. Wei Shao, Mr. Bielin Shi and Ms. Ruixia Han. Mr. Yingbin Ian He serves as Chairman of the Audit Committee.

The primary objective of the Audit Committee is to act as a liaison between the Board and the Company's independent auditors and to assist the Board in fulfilling its oversight responsibilities with respect to (a) the financial statements and other financial information provided by the Company to its shareholders, the public and others; (b) the Company's compliance with legal and regulatory requirements; (c) the qualification, independence and performance of the auditors; and (d) the Company's risk management and internal financial and accounting controls, and management information systems.

Although the Audit Committee has the powers and responsibilities set forth in its charter, the role of the Audit Committee is oversight. The members of the Audit Committee are not full-time employees of the Company and may or may not be accountants or auditors by profession or experts in the fields of accounting or auditing and, in any event, do not serve in such capacity. Consequently, it is not the duty of the Audit Committee to conduct audits or to determine that the Company's financial statements and disclosures are complete and accurate and are in accordance with International Financial Reporting Standards ("IFRS"). These are the responsibilities of the management and the auditors.

All services to be performed by the auditors of the Company must be approved in advance by the Audit Committee.

The Audit Committee held four meetings during the Reporting Period. In performing its duties in accordance with its charter, the Audit Committee has:

- overseen the Company's relationship, audit fees and terms of engagement of the external auditors;
- reviewed the independence of the external auditors and made recommendations to the Board on the re-appointment of the external auditors;
- reviewed the financial budget and planning including the annual and interim financial statements and results announcements during the Financial Year;
- reviewed and assessed the effectiveness of the Company's financial controls, corporate governance, internal controls and risk management systems;
- reviewed the effectiveness of the Company's internal audit function; and
- reported to the Board on the decisions and recommendations of the Audit Committee.

The individual attendance of Audit Committee members at meetings is set out on page 29 of this annual report.

CORPORATE GOVERNANCE REPORT

Nominating and Corporate Governance Committee

The Board established a Nominating and Corporate Governance Committee, operating under a charter approved by the Board. The Nominating and Corporate Governance Committee is comprised of four Independent Non-Executive Directors, including Mr. Yingbin Ian He, Mr. Wei Shao, Mr. Bielin Shi and Ms. Ruixia Han, and one Non-Executive Director, namely Mr. Wanming Wang. Mr. Wei Shao serves as Chairman of the Nominating and Corporate Governance Committee.

The primary objective of the Nominating and Corporate Governance Committee is to assist the Board in fulfilling its oversight responsibilities by (a) determining a policy and process for identifying individuals qualified to become Board and Board Committee members and recommending that the Board select director nominees for appointment or election to the Board; and (b) developing and recommending to the Board corporate governance guidelines for the Company and making recommendations to the Board with respect to corporate governance practices. The Nominating and Corporate Governance Committee monitors the disclosure of conflicts of interest to the Board and ensures that no director will vote in respect of a matter in which such director has a material interest. The Nominating and Corporate Governance Committee met during the Financial Year to review its charter, to review the Articles, to assess the competencies and characteristics represented on the Board, to review the results of a Board effectiveness survey and self-assessments and to monitor, review and confirm compliance with legal, regulatory, corporate governance and disclosure requirements. The Nominating and Corporate Governance Committee is also responsible for reviewing and monitoring the training and continuous professional development of directors and senior management as required under code provision D.3.1 (b) of the CG Code.

The individual attendance of Nominating and Corporate Governance Committee members at meetings is set out on page 29 of this annual report.

Compensation and Benefits Committee

The Board has established the Compensation and Benefits Committee, which operates under a charter approved by the Board. The Compensation and Benefits Committee is comprised of four Independent Non-Executive Directors including Mr. Yingbin Ian He, Mr. Wei Shao, Mr. Bielin Shi and Ms. Ruixia Han, and one Executive Director, namely, Mr. Weibin Zhang. Ms. Ruixia Han serves as Chairwoman of the Compensation and Benefits Committee.

The primary objective of the Compensation and Benefits Committee is to discharge the Board's responsibilities relating to the compensation and benefits for senior executives and Directors of the Company. This role includes reviewing the adequacy and form of compensation for senior executives and the Directors, determining the recipients of, the nature and size of share compensation awards granted from time to time and determining any bonuses to be awarded. The Compensation and Benefits Committee met during the Financial Year to review its charter, to assess the performance and compensation of the Chief Executive Officer, to review the compensation and benefits for senior executives and Directors of the Company and to complete self-assessments. The Compensation and Benefits Committee made recommendations to the Board for adjustments to compensation for the Company's senior executives on various occasions throughout the Reporting Period.

The individual attendance of Compensation and Benefits Committee members at meetings is set out on page 29 of this annual report.

Health, Safety and Environmental Committee

The Board has established the Health, Safety and Environmental Committee, which operates under a charter approved by the Board. The Company's Health, Safety and Environmental Committee is comprised of four Independent Non-Executive Directors, including Mr. Yingbin Ian He, Mr. Wei Shao, Mr. Bielin Shi and Ms. Ruixia Han, and one Executive Director, namely, Mr. Yuanhui Fu. Mr. Bielin Shi serves as the Chairman of the Health, Safety and Environmental Committee.

The primary objective of the Health, Safety and Environmental Committee is to discharge the Board's responsibilities relating to compliance with applicable health, safety and environmental rules and regulations. This role includes assisting the Board in its oversight of the development, implementation and evaluation by management of the Company's health, safety and environmental objectives and for monitoring the Company's compliance with applicable health, safety and environmental laws and regulations. The Health, Safety and Environmental Committee met during the Reporting Period to receive reports from the Chief Safety Officers from the CSH Gold Mine and the Jiama Mine, to review the findings of an independent safety audit, and to complete self-assessments. The Health, Safety and Environmental Committee made recommendations to the mine sites for continuous improvements.

The individual attendance of Health, Safety and Environmental Committee members at meetings is set out on page 29 of this annual report.

Ad Hoc and Special Committees

In appropriate circumstances, the Board will establish a special committee to review a matter in which several Directors or management may have a conflict of interest. No special committee was established during the Reporting Period.

CORPORATE GOVERNANCE REPORT

MEETINGS OF THE BOARD AND BOARD COMMITTEES

Details of attendance of the Directors (either in person or through telephone conferences) at Board regular meetings, meetings of Board Committees and general meetings during the Reporting Period are set out below. The management also communicates informally with the Board on a regular basis, and solicits the advice of the Directors on matters falling within their special knowledge or experience. In addition, the Independent Non-Executive Directors meet regularly on formal and informal basis to facilitate the exercise of their independent judgment.

Attendances/Number of Meetings

	Board	Audit Committee	Nominating and Corporate Governance Committee	Compensation and Benefits Committee	Health, Safety and Environmental Committee	2022 Annual and Special Meeting	Committees (Total)	Overall Attendance
Junhu Tong	6/6 (100%)	N/A	2/2 (100%)	N/A	N/A	0/1	2/2 (100%)	8/9 (89%)
Yuanhui Fu ⁽¹⁾	2/6 (33%)	N/A	N/A	N/A	1/4 (25%)	0/1	1/4 (25%)	3/11 (27%)
Weibin Zhang	6/6 (100%)	N/A	N/A	1/1 (100%)	N/A	0/1	1/1 (100%)	7/8 (88%)
Na Tian	5/6 (83%)	N/A	N/A	N/A	N/A	0/1	N/A	5/7 (71%)
Wanming Wang ⁽²⁾	2/6 (33%)	N/A	N/A	N/A	N/A	0/1	N/A	2/7 (29%)
Yingbin Ian He	5/6 (83%)	5/5 (100%)	2/2 (100%)	1/1 (100%)	4/4 (100%)	1/1	12/12 (100%)	18/19 (95%)
Wei Shao	6/6 (100%)	5/5 (100%)	2/2 (100%)	1/1 (100%)	4/4 (100%)	1/1	12/12 (100%)	19/19 (100%)
Bielin Shi	6/6 (100%)	5/5 (100%)	2/2 (100%)	1/1 (100%)	4/4 (100%)	0/1	12/12 (100%)	18/19 (95%)
Ruixia Han	6/6 (100%)	5/5 (100%)	2/2 (100%)	1/1 (100%)	4/4 (100%)	0/1	12/12 (100%)	18/19 (95%)

(1) Mr. Fu is elected as an Executive Director of the Company since October 2022.

(2) Mr. Wang is elected as a Non-Executive Director of the Company since October 2022.

* Except for the 2022 Annual and Special Meeting held on June 30, 2022, no other general meeting was held during the Reporting Period.

According to code provision A.6.7 of the CG Code, Independent Non-Executive Directors and other Non-Executive Directors should attend general meetings and develop a balanced understanding of the views of the shareholders.

The Executive and Non-Executive Directors and two of the four Independent Non-Executive Directors were unable to attend the Annual and Special Meeting of the Company held on June 30, 2022 due to other business commitments.

The 2023 AGM will be held on June 30, 2023. The notice of the 2023 AGM will be sent to shareholders at least 20 clear business days before the 2023 AGM.

CODE OF BUSINESS CONDUCT AND ETHICS

The Company has adopted a Code of Business Conduct and Ethics applicable to all employees, consultants, executive officers and Directors regardless of their position in the Company, at all times and everywhere the Company does business. The Code of Business Conduct and Ethics provides that the Company's employees, consultants, executive officers and directors will uphold its commitment to a culture of honesty, integrity and accountability and the Company requiring the highest standards of professional and ethical conduct from its employees, consultants, executive officers and Directors.

The Company's employees, executive officers and Directors are required to confirm, on an annual basis, that they have reviewed the Company's Code of Business Conduct and Ethics and if they are aware of any actual or potential conflicts of interest.

The Company's Nominating and Corporate Governance Committee monitors compliance with the Code of Business Conduct and Ethics and the disclosure of conflicts of interest by Directors with a view to ensuring that no Director votes on a matter in respect of which he has a material interest.

ESG GOVERNANCE

The Board promises that the Company and the Board will follow the requirements of the "Environmental, Social and Governance Reporting Guidelines" issued by the Hong Kong Stock Exchange, continuously optimize its environmental, social and corporate governance system. We will further strengthen the Board's role in supervision and participation on ESG related affairs, and actively integrate ESG considerations into the Company's major decision-making processes and business practices.

The Board of Directors bears the ultimate responsibility for the Company's ESG governance, and is responsible for overseeing the Company's ESG development direction, strategies and related matters. The Board of Directors, its Nominating and Corporate Governance Committee, the Audit Committee, the Compensation and Benefits Committee, and the Health, Safety and Environmental Committee are responsible for overseeing the Company's commitments and performances on key issues, coordinating with other committees and functional departments to incorporate ESG factors into internal control, risk management, strategic planning, remuneration and incentives, etc., and reporting ESG performances and major plans to the Board of Directors.

APPOINTMENT AND RE-ELECTION OF DIRECTORS

The Board determines, in light of the opportunities and risks facing the Company, what competencies, skills and personal qualities it should seek in new Directors in order to add value to the Company. Based on this framework, the Nominating and Corporate Governance Committee developed a skills matrix outlining the Company's desired complement of competencies, skills and characteristics. The specific make-up of the matrix includes technical, geological and engineering knowledge, financial literacy, mining industry experience, public company experience and legal knowledge. The Nominating and Corporate Governance Committee assesses the competencies and characteristics represented on the Board annually and utilizes the matrix to determine the Board's strengths and to identify areas for improvement. This analysis assists the Nominating and Governance Committee in discharging its responsibility for approaching and proposing new nominees to the Board and for assessing Directors on an ongoing basis.

Unless a Director dies, resigns or is removed from office in accordance with the Business Corporations Act, the term of office of each of the Director's ends at the conclusion of the next annual general meeting following his or her most recent election or appointment.

At every annual general meeting the shareholders entitled to vote at the annual general meeting for the election of directors are entitled to elect a Board consisting of the number of Directors for the time being set under the Articles and all the Directors cease to hold office immediately before such election but are eligible for re-election. If the Company fails to hold an annual general meeting on or before the date by which the annual general meeting is required to be held under the Business Corporations Act or the shareholders fail, at the annual general meeting, to elect or appoint any Directors then each Director then in office continues to hold office until the earlier of the date on which his or her successor is elected or appointed, or the date on which he or she otherwise ceases to hold office under the Business Corporations Act or the Articles.

According to code provision A.4.3 of the CG Code, if an independent non-executive Director serves more than 9 years, his further election should be subject to a separate resolution to be approved by shareholders.

SECURITIES TRANSACTIONS BY DIRECTORS

The Company has adopted policies in its Corporate Disclosure, Confidentiality and Securities Trading Policy on terms no less exacting than those set out in Appendix 10 to the Listing Rules.

Furthermore, if a Director (a) enters into a transaction involving a security of the Company or, for any other reason, the direct or indirect beneficial ownership of, or control or direction over, securities of the Company changes from that shown or required to be shown in the latest insider report filed by the Director, or (b) the director enters into a transaction involving a related financial instrument, the Director must, within the prescribed period, file an insider report in the required form on the System for Electronic Disclosure by Insiders website at www.sedi.ca.

A “related financial instrument” is defined as: (a) an instrument, agreement, security or exchange contract the value, market price or payment obligations of which are derived from, referenced to or based on the value, market price or payment obligations of a security, or (b) any other instrument, agreement or understanding that affects, directly or indirectly, a person’s economic interest in respect of a security or an exchange contract.

Having made a specific enquiry with each Director, all Directors have confirmed their full compliance with the required standards set out in the Corporate Disclosure, Confidentiality and Securities Trading Policy throughout the Reporting Period. Details of the shareholding interests held by the directors as at December 31, 2022 are set out on page 12 of this annual report.

REMUNERATION OF DIRECTORS

The Company’s director emolument policy is administered by the Compensation and Benefits Committee with regard to comparable market statistics. Decisions relating to the compensation of directors are reported by the Compensation and Benefits Committee to the Board for approval.

The Company pays its Independent Non-Executive Directors a cash retainer of US\$3,825 per month for acting as Independent Non-Executive Directors and for their roles on various Board Committees. The Company pays the lead Independent Non-Executive Director a cash retainer of US\$4,500 per month.

Details regarding the remuneration of Directors are set out in Note 11 of the Financial Statements.

CORPORATE GOVERNANCE REPORT

COMPANY SECRETARY

The Corporate Secretary is responsible for advising the Board through the Chairman of the Board on governance matters and also facilitates induction and professional development of Directors. The Corporate Secretary reports to the Chairman of the Board. All Directors have access to the advice and services of the Corporate Secretary to ensure that Board procedures, all applicable laws, rules and regulations are followed.

Dr. Ngai Wai Fung, the director and chief executive officer of SWCS Corporate Services Group (Hong Kong) Limited, an external professional service provider specialising in corporate services, has been appointed by the Board as its company secretary since January 16, 2014. Dr. Ngai's primary contact person in the Company in relation to any corporate secretarial matters is Mr. Jerry Xie, the Executive Vice President and Corporate Secretary.

According to Rule 3.29 of the Listing Rules, Dr. Ngai has confirmed that he has taken no less than 15 hours of professional training to update his skills and knowledge during the Reporting Period.

RISK MANAGEMENT AND INTERNAL CONTROLS

The Board is responsible for overseeing the risk management and internal controls of the Company and reviewing their effectiveness. Risk management and internal controls are used by the Board to facilitate the effectiveness and efficiency of operations, to safeguard the investment of shareholders and assets of the Company and to ensure compliance with relevant statutory and regulatory requirements. The Company's risk management and internal control policies are designed to provide reasonable, but not absolute, assurance against material misstatements and to help the Board identify and mitigate, but not eliminate, risk exposure.

The Company maintains internal audit functions for both itself and its operating subsidiaries. The Company leverages the internal audit function of China National Gold, its controlling shareholder, for its internal audit function. Risk management and internal control systems are reviewed on a quarterly basis in conjunction with the quarterly certification requirements for disclosure controls and procedures and internal control over financial reporting as mandated by applicable Canadian securities laws.

The Audit Committee and the Board have reviewed the effectiveness of the risk management and internal control systems of the Company and its subsidiaries, including financial, operational and compliance controls, for the Reporting Period and are of the view that the Company's current risk management and internal control systems are adequate and operating effectively in safeguarding the investment of shareholders and assets of the Company.

The Company has used the Committee of Sponsoring Organizations of the Treadway Commission (COSO) 2013 framework to evaluate the Company's internal control over financial reporting, and has concluded that its internal controls and procedures were effective as of December 31, 2022 and provide reasonable assurance that material information, including financial information, relating to the Company is made known to senior management, the Audit Committee and the Board, as applicable, and is recorded, processed, summarized and reported in a timely manner.

The Board has established a framework for identifying, evaluating and managing key risks faced by the Company. The Board, through the Audit Committee, reviews annually the effectiveness of the internal control system of the Company and its subsidiaries, considering factors such as:

- changes, since the last annual review, in nature and extent of significant risks, and the Company's ability to respond to changes in its business and the external environment;
- the scope and quality of management's ongoing monitoring of risks and of the internal control systems, and the work of the internal audit function;
- the extent and frequency of communication of monitoring results to the Board which enables it to assess control of the Company and the effectiveness of risk management;
- adequacy of resources;
- staff qualifications and experience;
- training programs;
- budget of the Company's accounting, internal audit and financial reporting functions; communication of the monitoring results to the Board that enables it to assess control of the Company and the effectiveness of the risk management;
- significant control failings or weaknesses that have been identified during the period, and the extent to which they have caused unforeseeable outcomes or contingencies that had or might have, a material impact on the Company's financial performance or condition; and
- the effectiveness of the Company's processes for financial reporting and compliance with applicable listing rules and securities laws.

Pursuant to National Instrument 52-109 Certification of Disclosure in Issuers' Annual and Interim Filings of the Canadian Securities Administrators ("NI – 52-109"), the Company's Chief Executive Officer ("CEO") and Chief Financial Officer ("CFO") are required to evaluate the effectiveness of the design and operation of the Company's disclosure controls and procedures ("DC&P"), as defined in NI 52-109, and certify that the DC&P are effective to achieve the purpose for which they have been designed. Internal controls over financial reporting ("ICFR"), as defined in NI 52-109, are designed to provide reasonable assurance regarding the reliability of financial reporting and the preparation of financial statements in accordance with IFRS. Management is also responsible for the design of the Company's internal control over financial reporting in order to provide reasonable assurance regarding the reliability of financial reporting and the preparation of financial statements for external purposes in accordance with IFRS. The CEO and CFO provide confirmation of the foregoing matters to the Audit Committee as part of its review and approval of periodic financial disclosure.

The Company has established a Code of Business Conduct and Ethics and Corporate Disclosure, Confidentiality and Securities Trading Policy (the "Code"), which includes a policy on the handling of confidential information, information disclosure and securities dealing for all employees of the Company to comply with when they are in possession of confidential or inside information in relation to the Company. The Code provides that the Company's employees, officers, Directors and contract employees will uphold our commitment to a culture of honesty, integrity and accountability and that the Company requires the highest standards of professional and ethical conduct from its employees, officers, Directors and contract employees. The various policies forming the Code are available on the Company's website (www.chinagoldintl.com) and have been disseminated to all employees of the Company.

CORPORATE GOVERNANCE REPORT

Ethics Point is the Company's whistleblowing program, which is administered by an independent third party, and is available for use when someone suspects or is aware of illegal, unsafe or inappropriate activity at work. Ethics Point provides an avenue for individuals to raise concerns confidentially and anonymously. The Audit Committee monitors compliance with the Code. The Nominating and Corporate Governance Committee monitors the Code and assists the Board in dealing with conflict of interest issues.

AUDITORS

The Company's auditor is Deloitte Touche Tohmatsu of Hong Kong. Deloitte Touche Tohmatsu was first appointed as auditor of the Company on April 1, 2010. The appointment of Deloitte Touche Tohmatsu was approved by an ordinary resolution of the shareholders at the Company's annual and special meeting held on June 30, 2022. Deloitte Touche Tohmatsu will be nominated for re-appointment as auditors of the Company for the fiscal year at the 2023 AGM, at a remuneration to be fixed by the Board.

Deloitte Touche Tohmatsu is independent of the Company in accordance with Section 290 "Independence – Assurance Engagements" of the Code of Ethics for Professional Accountants issued by the Hong Kong Institute of Certified Public Accountants. The financial reporting responsibilities and audit report of Deloitte Touche Tohmatsu are set out on pages 65 to 69 of the Financial Statements.

Deloitte LLP served as auditor of the Company until April 1, 2010. The Company continues to use the services of Deloitte LLP from time to time for tax compliance advice relating to transactions and proposed transactions of the Company and its subsidiaries.

The fees paid/payable to Deloitte Touche Tohmatsu in respect of audit and non-audit services provided during the Reporting Period were as follows:

Nature of services rendered	Fees paid/payable (US\$)
Audit fees ⁽¹⁾	683,000
Non-audit fees ⁽²⁾	4,100
Total	687,100

Notes:

- (1) Fees for audit services consisted of fees incurred to Deloitte Touche Tohmatsu (US\$683,000) in connection with the audit of the Company's annual financial statements, review of the Company's interim financial statements and other services related to securities regulatory matters.
- (2) Fees for non-audit services consisted of fees incurred to Deloitte Touche Tohmatsu (US\$4,100) in connection with the preparation of the Company's Hong Kong Tax filings and additional services.

RESPONSIBILITIES IN RESPECT OF FINANCIAL STATEMENTS

The Directors acknowledge their responsibility in preparing the financial statements that provide a true and fair view of the financial affairs of the Company. With the assistance of the Company's management, the directors ensure that the financial statements are being prepared and published in a timely manner in accordance with the applicable accounting standards and statutory requirements.

CONSTITUTIONAL DOCUMENTS

For the year ended December 31, 2022, the Company has not made any changes to its notice of articles or articles.

SHAREHOLDERS' RIGHTS

Right to convene a meeting of shareholders

The general meetings of the Company provide an opportunity for communication between the shareholders and the Board. Every company having securities listed on the Toronto Stock Exchange must hold its annual meeting of shareholders within six months from the end of its fiscal year, or at such earlier time as is required by applicable legislation.

Pursuant to Section 167 of the Business Corporations Act, shareholders who hold in the aggregate at least one-twentieth of the issued shares of the Company that carry a right to vote at general meetings may requisition a general meeting by delivering a signed written requisition to the Board or the Company Secretary at the Company's principal place of business at Suite 660, 505 Burrard Street, Vancouver, British Columbia, Canada, V7X 1M4 for the purpose of transacting any business that may be transacted at a general meeting.

Right to put enquiries to the Board

Shareholders have the right to put enquiries to the Board. All enquiries shall be in writing and sent by post to the principal place of business of the Company at Suite 660, 505 Burrard Street, Vancouver, British Columbia, Canada, V7X 1M4, or by email to info@chinagoldintl.com for the attention of the Company Secretary.

Right to put forward proposals at general meetings

There are no provisions allowing shareholders to propose new resolutions at general meetings under the Business Corporations Act. However, qualified shareholders (as defined in section 187 of the Business Corporations Act) may put forward a proposal for the next general meeting pursuant to Part 5, Division 7 of the Business Corporations Act.

INVESTOR RELATIONS AND COMMUNICATION WITH SHAREHOLDERS

The Company follows a policy of disclosing relevant information to shareholders in a timely manner. Members of the Board and senior management meet and communicate with shareholders at the annual general meeting of the Company to address shareholders' queries. Voting results are posted on the Company's website on the day of the annual general meeting.

The Company also published its ESG Report on its website, www.chinagoldintl.com.

The ESG Report communicates to the Company's stakeholders in a broad manner the relevant environmental, social and governance initiatives that the Company has made in reference to Appendix 27 of the Listing Rules. The 2022 ESG Report will be published on the same day as the publication of the Company's Annual Report

Our corporate website which contains corporate information, corporate governance practice, interim and annual reports, news releases, announcements and circulars issued by the Company enables the Company's shareholders to have timely and updated information about the Company.

(Stated in U.S. dollars, except as otherwise noted)

FORWARD-LOOKING STATEMENTS	39	
THE COMPANY	40	
OVERVIEW	40	
PERFORMANCE HIGHLIGHTS	41	
OUTLOOK	42	
RESULTS OF OPERATIONS	43	
SELECTED QUARTERLY FINANCIAL DATA	43	
SELECTED QUARTERLY PRODUCTION DATA AND ANALYSIS	43	
REVIEW OF QUARTERLY DATA	45	
NON-IFRS MEASURES	48	
MINERAL PROPERTIES	49	
THE CSH MINE	49	
THE JIAMA MINE	52	
LIQUIDITY AND CAPITAL RESOURCES	58	
CASH FLOWS	59	
OPERATING CASH FLOW	59	
INVESTING CASH FLOW	59	
FINANCING CASH FLOW	59	
EXPENDITURES INCURRED	59	
GEARING RATIO	59	
		SIGNIFICANT INVESTMENTS, ACQUISITIONS AND DISPOSAL OF SUBSIDIARIES.
		ASSOCIATES AND JOINT VENTURES, AND FUTURE PLAN FOR MATERIAL INVESTMENTS OF CAPITAL ASSETS
		60
		CHARGE ON ASSETS
		60
		EXPOSURE TO FLUCTUATIONS IN EXCHANGE RATES AND RELATED HEDGES
		60
		COMMITMENTS
		60
		RELATED PARTY TRANSACTIONS
		61
		PROPOSED TRANSACTIONS
		62
		CRITICAL ACCOUNTING ESTIMATES
		62
		CHANGE IN ACCOUNTING POLICIES
		62
		FINANCIAL INSTRUMENTS AND OTHER INSTRUMENTS
		62
		OFF-BALANCE SHEET ARRANGEMENTS
		63
		DIVIDEND AND DIVIDEND POLICY
		63
		OUTSTANDING SHARES
		63
		DISCLOSURE CONTROLS AND PROCEDURES AND INTERNAL CONTROL OVER FINANCIAL REPORTING
		64
		RISK FACTORS
		64
		QUALIFIED PERSON
		64

MANAGEMENT'S DISCUSSION AND ANALYSIS

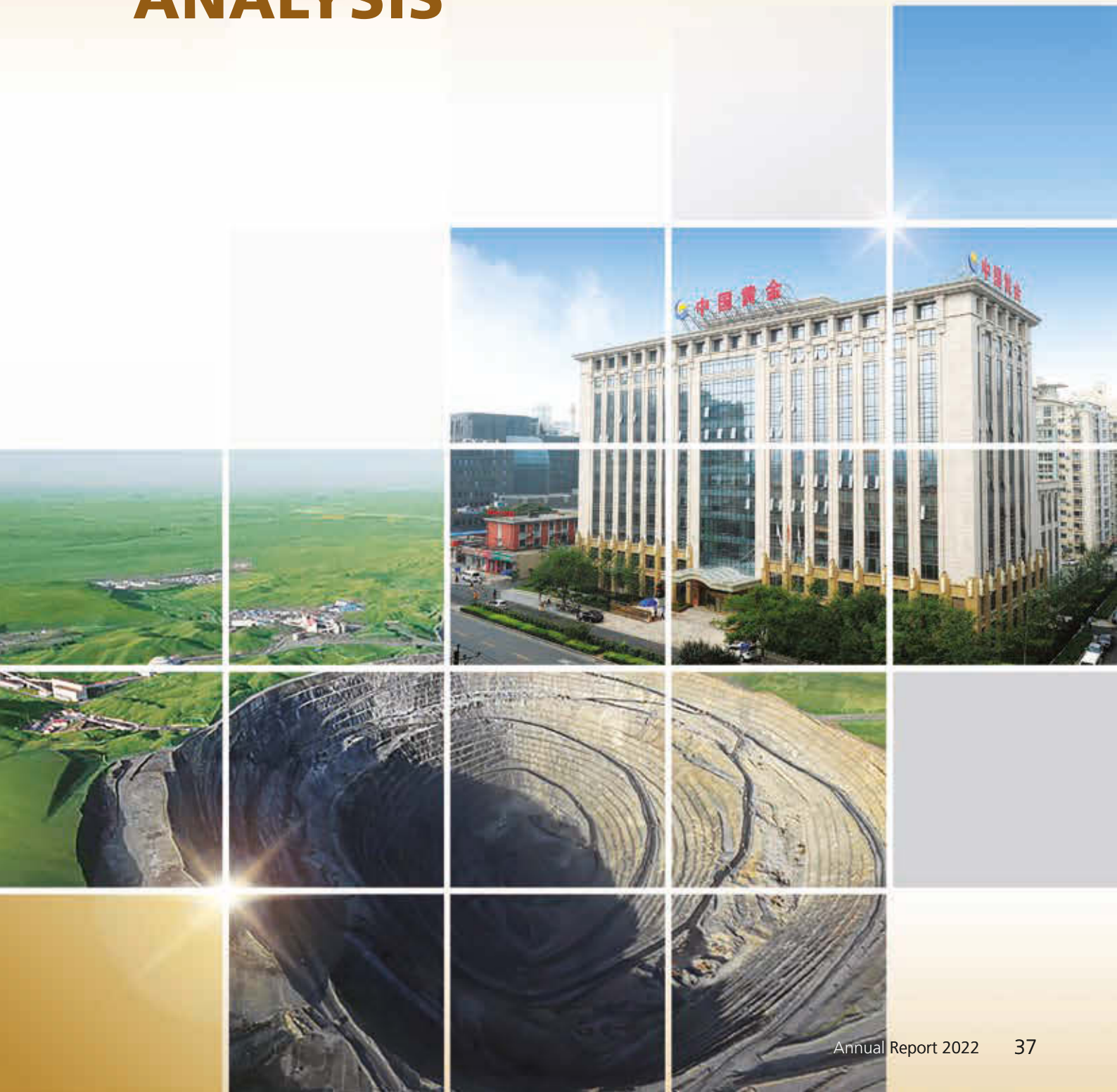

MANAGEMENT'S DISCUSSION AND ANALYSIS



The following Management Discussion and Analysis of financial condition and results of operations (“MD&A”) is prepared as of March 30, 2023. It should be read in conjunction with the consolidated financial statements and notes thereto of China Gold International Resources Corp. Ltd. (referred to herein as “China Gold International”, the “Company”, “we” or “our” as the context may require) for the year ended December 31, 2022 and the year ended December 31, 2021, respectively. Unless the context otherwise provides, references in this MD&A to China Gold International or the Company refer to China Gold International and each of its subsidiaries collectively on a consolidated basis.

The following discussion contains certain forward-looking statements relating to the Company’s plans, objectives, expectations and intentions, which are based on the Company’s current expectations and are subject to risks, uncertainties and changes in circumstances. Readers should carefully consider all of the information set out in this MD&A, including the risks and uncertainties outlined further in the Company’s Annual Information Form (“Annual Information Form” or “AIF”) dated March 30, 2023 on SEDAR at www.sedar.com, www.chinagoldintl.com and www.hkex.com.hk. For further information on risks and other factors that could affect the accuracy of forward-looking statements and the result of operations of the Company, please refer to the sections titled “Forward-Looking Statements” and “Risk Factors” and to discussions elsewhere within this MD&A. China Gold International’s business, financial condition or results of operations could be materially and adversely affected by any of these risks.

FORWARD-LOOKING STATEMENTS

Certain statements made herein, other than statements of historical fact relating to the Company, represent forward-looking information. In some cases, this forward-looking information can be identified by words or phrases such as “may”, “will”, “expect”, “anticipate”, “contemplates”, “aim”, “estimate”, “intend”, “plan”, “believe”, “potential”, “continue”, “is/are likely to”, “should” or the negative of these terms, or other similar expressions intended to identify forward-looking information. This forward-looking information includes, among other things; China Gold International’s production estimates, business strategies and capital expenditure plans; the development and expansion plans and schedules for the CSH Mine and the Jiama Mine; China Gold International’s financial condition; the regulatory environment as well as the general industry outlook; general economic trends in China; and statements respecting anticipated business activities, planned expenditures, corporate strategies, participation in projects and financing, and other statements that are not historical facts.

By their nature, forward-looking information involves numerous assumptions, both general and specific, which may cause the actual results, performance or achievements of China Gold International and/or its subsidiaries to be materially different from any future results, performance or achievements expressed or implied by the forward-looking information. Some of the key assumptions include, among others, the absence of any material change in China Gold International’s operations or in foreign exchange rates, the prevailing price of gold, copper and other non-ferrous metal products; the absence of lower-than-anticipated mineral recovery or other production problems; effective income and other tax rates and other assumptions underlying China Gold International’s financial performance as stated in the Company’s technical reports for its CSH Mine and Jiama Mine; China Gold International’s ability to obtain regulatory confirmations and approvals on a timely basis; continuing positive labor relations; the absence of any material adverse effects as a result of political instability, terrorism, natural disasters, pandemics such as COVID-19, litigation or arbitration and adverse changes in government regulation; the availability and accessibility of financing to China Gold International; and the performance by counterparties of the terms and conditions of all contracts to which China Gold International and its subsidiaries are a party. The forward-looking information is also based on the assumption that none of the risk factors identified in this MD&A or in the AIF that could cause actual results to differ materially from the forward-looking information actually occurs.

Forward-looking information contained herein as of the date of this MD&A is based on the opinions, estimates and assumptions of management. There are a number of important risks, uncertainties and other factors that could cause actual actions, events or results to differ materially from those described as forward-looking information. China Gold International disclaims any obligation to update any forward-looking information, whether as a result of new information, estimates, opinions or assumptions, future events or results, or otherwise except to the extent required by law. There can be no assurance that forward-looking information will prove to be accurate, as actual results and future events could differ materially from those anticipated in such statements. The forward-looking information in this MD&A is expressly qualified by this cautionary statement. The reader is cautioned not to place undue reliance on forward-looking information.

MANAGEMENT'S DISCUSSION AND ANALYSIS

THE COMPANY

Overview

China Gold International is a gold and base metal mining company registered in British Columbia Canada. The Company's main business involves the operation, acquisition, development and exploration of gold and base metal properties.

The Company's principal mining operations are the Chang Shan Hao Gold Mine ("CSH Mine" or "CSH"), located in Inner Mongolia, China and the Jiama Copper-Gold Polymetallic Mine ("Jiama Mine" or "Jiama"), located in Tibet, China. China Gold International holds a 96.5% interest in the CSH Mine, while its Chinese joint venture ("CJV") partner holds the remaining 3.5% interest. The Company owns a 100% interest in the Jiama Mine, which hosts a large scale copper-gold polymetallic deposit containing copper, gold, molybdenum, silver, lead and zinc metals.

China Gold International's common shares are listed on the Toronto Stock Exchange ("TSX") and The Stock Exchange of Hong Kong Limited ("HKSE") under the symbol CGG and the stock code 2099, respectively. Additional information about the Company, including the Company's Annual Information Form, is available on SEDAR at sedar.com as well as Hong Kong Exchange News at hkexnews.hk.



MANAGEMENT'S DISCUSSION AND ANALYSIS



Performance Highlights

Three months ended December 31, 2022

- Revenue decreased by 19% to US\$253.9 million from US\$312.0 million for the same period in 2021.
- Mine operating earnings decreased by 14% to US\$96.6 million from US\$111.8 million for the same period in 2021.
- Net income of US\$48.5 million decreased by 18% or US\$10.3 million from US\$58.8 million for the same period in 2021.
- Cash flow from operation increased by 281% to US\$89.1 million from US\$23.4 million for the same period in 2021.
- Total gold production decreased by 4% to 59,992 ounces from 62,278 ounces for the same period in 2021.
- Total copper production decreased by 4% to 45.1 million pounds (approximately 20,472 tonnes) from 47.1 million pounds (approximately 21,387 tonnes) for the same period in 2021.

Year ended December 31, 2022

- Revenue decreased by 3% to US\$1,104.9 million from US\$1,137.4 million for the same period in 2021.
- Mine operating earnings decreased by 2% to US\$395.6 million from US\$404.1 million for the same period in 2021.

MANAGEMENT'S DISCUSSION AND ANALYSIS

- Net income of US\$225.4 million decreased by 16% or US\$43.3 million from US\$268.7 million for the same period in 2021.
- Cash flow from operation increased by 7% to US\$447.3 million from US\$417.3 million for the same period in 2021.
- Total gold production slightly decreased by 2% to 238,836 ounces from 244,312 ounces for the same period in 2021.
- Total copper production decreased by less than 2% to 187.4 million pounds (approximately 85,004 tonnes) from 190.5 million pounds (approximately 86,400 tonnes) for the same period in 2021.

Selected Annual Information*

	2022	Year ended December 31			
		2021	2020	2019	2018
<i>US\$ Millions except for per share</i>					
Total revenue	1,105	1,137	864	657	571
Income (loss) from operations	317	333	154	(3)	43
Net profit (loss)	225	269	114	(32)	(4)
Basic earnings (loss) per share (cents)	56.19	67.44	28.24	(8.28)	(1.22)
Diluted earnings (loss) per share (cents)	N/A	N/A	N/A	N/A	N/A
Total assets	3,195	3,257	3,323	3,197	3,216
Total non-current liabilities	653	1,080	1,284	818	1,301

* Prepared under IFRS

Outlook

- The anticipated gold production in 2023 will be between 241,130 ounces (7.5 tonnes) and 244,345 ounces (7.6 tonnes).
- Total copper production in 2023 is estimated to be between 190 million pounds (86,000 tonnes) and 192 million pounds (87,000 tonnes).
- The Company continues to focus its efforts on optimizing the operation at both mines, stabilizing the Jiama Mine's production and potentially extending the mine life of CSH Mine.
- To fulfill its growth strategy, the Company continues to work with China National Gold Group Co., Ltd. ("CNG") and other interested parties to identify potential international mining acquisition opportunities.
- The Company has been taking effective measures to prevent and control any significant impact on its operations from the COVID-19 pandemic. Both of the Company's mines have been able to operate and sell products during the year ended December 31, 2022. The Company continues to closely monitor the health of its employees and supply chains to be able to respond to any potential disruptions, should any arise. The Company is also managing its cash reserves to be able to withstand any financial ramifications of potential disruptions.

MANAGEMENT'S DISCUSSION AND ANALYSIS

RESULTS OF OPERATIONS

Selected Quarterly Financial Data

(US\$ in thousands except per share)	Quarter ended							
	31-Dec	2022			2021			
		30-Sept	30-Jun	31-Mar	31-Dec	30-Sept	30-Jun	31-Mar
Revenue	253,904	255,030	291,994	304,021	312,016	248,326	304,944	272,070
Cost of sales	157,271	179,322	174,304	198,493	200,210	165,681	179,001	188,319
Mine operating earnings	96,633	75,708	117,690	105,528	111,806	82,645	125,943	83,751
General and administrative expenses	18,390	16,215	8,296	9,949	16,165	9,462	10,294	8,099
Exploration and evaluation expenses	102	81	256	40	358	260	59	41
Research and development expenses	6,659	7,357	5,470	5,885	10,347	6,619	5,051	4,424
Income from operations	71,482	52,055	103,668	89,654	84,936	66,304	110,539	71,187
Foreign exchange gain (loss)	6,007	(16,085)	(11,542)	1,673	2,071	(161)	4,944	1,728
Finance costs	7,103	7,504	7,943	8,188	8,296	8,670	9,604	9,743
Profit before income tax	70,603	30,607	90,098	83,956	81,198	57,885	108,486	64,079
Income tax expense	22,083	7,251	8,374	12,155	22,422	5,650	7,789	7,112
Net profit	48,520	23,356	81,724	71,801	58,776	52,235	100,697	56,967
Basic earnings per share (cents)	11.90	5.84	20.48	17.97	14.76	13.11	25.27	14.30
Diluted earnings per share (cents)	N/A	N/A	N/A	N/A	N/A	N/A	N/A	N/A

Selected Quarterly Production Data and Analysis

CSH Mine	Three months ended December 31,		Year ended December 31,	
	2022	2021	2022	2021
Gold sales (US\$ million)	64.60	78.77	267.55	266.19
Realized average price (US\$) of gold per ounce	1,748	1,789	1,806	1,798
Gold produced (ounces)	38,134	42,852	148,164	148,082
Gold sold (ounces)	36,948	44,035	148,153	148,086
Total production cost (US\$ per ounce)	975	1,577	1,340	1,538
Cash production cost ⁽¹⁾ (US\$ per ounce)	642	1,262	803	1,062

(1) Non-IFRS measure. See 'Non-IFRS measures' section of this MD&A

Gold production at the CSH Mine decreased by 11% to 38,134 ounces for the three months ended December 31, 2022 compared to 42,852 ounces for the same period in 2021. The total production cost of gold for the three months ended December 31, 2022 decreased by 38% to US\$975 per ounce compared to US\$1,577 for the same period in 2021. The cash production cost of gold for the three months ended December 31, 2022 decreased by 49% to US\$642 per ounce from US\$1,262 for the same period in 2021. The decrease in both total production cost and cash production cost is mainly due to significantly lower stripping ratio in 2022, as well as a one-time adjustment of US\$17.0 million to cost of goods sold in relation to historical reclamation costs as a result of a newly updated environmental rehabilitation report (asset retirement obligation and environmental reclamation) for the CSH Mine.

MANAGEMENT'S DISCUSSION AND ANALYSIS

Jiama Mine	Three months ended December 31,		Year ended December 31,	
	2022	2021	2022	2021
Copper sales (US\$ in millions)	131.17	172.42	617.23	561.59
Realized average price ¹ (US\$) of copper per pound after smelting fee discount	3.20	3.61	3.31	2.91
Copper produced (tonnes)	20,472	21,387	85,004	86,400
Copper produced (pounds)	45,132,705	47,149,705	187,402,309	190,479,023
Copper sold (tonnes)	19,809	21,525	84,570	87,565
Copper sold (pounds)	43,670,559	47,454,102	186,445,355	193,047,766
Gold produced (ounces)	21,858	19,426	90,672	96,230
Gold sold (ounces)	21,503	19,634	90,062	97,491
Silver produced (ounces)	756,545	927,345	3,169,403	5,188,715
Silver sold (ounces)	769,424	923,044	3,168,040	5,330,630
Lead produced (tonnes)	-	453	-	40,661
Lead produced (pounds)	-	998,475	-	89,641,813
Lead sold (tonnes)	-	-	-	42,978
Lead sold (pounds)	-	-	-	94,749,967
Zinc produced (tonnes)	-	317	-	19,560
Zinc produced (pounds)	-	699,854	-	43,121,710
Zinc sold (tonnes)	-	-	-	20,669
Zinc sold (pounds)	-	-	-	45,568,038
Moly produced (tonnes)	194	230	869	433
Moly produced (pounds)	427,868	506,714	1,916,227	954,793
Moly sold (tonnes)	343	214	941	363
Moly sold (pounds)	755,254	472,126	2,704,461	800,855
Total production cost ² (US\$) of copper per pound	3.33	3.29	3.14	2.96
Total production cost ² (US\$) of copper per pound after by-products credits ⁴	2.03	2.25	1.99	1.42
Cash production cost ⁴ (US\$) per pound of copper	2.64	3.13	2.47	2.44
Cash production cost ³ (US\$) of copper per pound after by-products credits ⁴	1.35	2.09	1.33	0.90

1 A discount factor of 12.9% to 27.4% is applied to the copper benchmark price to compensate the refinery costs incurred by the buyers. The discount factor is higher if the grade of copper in copper concentrate is below 18%. The industry standard of copper in copper concentrate is between 18-20%.

2 Production costs include expenditures incurred at the mine sites for the activities related to production including mining, processing, mine site G&A and royalties etc.

3 Non-IFRS measure. See 'Non-IFRS measures' section of this MD&A.

4 By-products credit refers to the sales of gold, silver, lead, zinc and moly during the corresponding period.

MANAGEMENT'S DISCUSSION AND ANALYSIS

During the three months ended December 31, 2022, the Jiama Mine produced 20,472 tonnes (approximately 45.1 million pounds) of copper, a decrease of 4% compared with the three months ended December 31, 2021 (21,387 tonnes, or 47.2 million pounds).

Total production cost of copper per pound increased by 1% due to lower copper grade in the three months of 2022 as compared to the same period in 2021. Cash production cost of copper per pound decreased as compared to the same quarter in 2021 due to higher depreciation and depletion costs. However, total production cost of copper per pound after by-products and cash production cost of copper per pound after by-product decreased in 2022 as compared to the same three month period in 2021, mainly due to more by-product recovered from gold, despite less by-products recovered of silver and molybdenum, and none of lead and zinc.

Since the second half of 2021, the Jiama Mine increased the utilization rate of low-grade ore with operating costs being strictly controlled. A flexible mining plan was adopted, which is responsive and tailored to the market conditions.

Review of Quarterly Data

Three months ended December 31, 2022 compared to three months ended December 31, 2021

Revenue of US\$253.9 million for the fourth quarter of 2022, decreased by US\$58.1 million from US\$312.0 million for the same period in 2021.

Revenue from the CSH Mine was US\$64.6 million, a decrease of US\$14.2 million from US\$78.8 million for the same period in 2021. Realized average gold price slightly decreased from US\$1,789/oz in Q4 2021 to US\$1,748/oz in Q4 2022. Gold sold by the CSH Mine was 36,948 ounces (gold produced: 38,134 ounces), compared to 44,035 ounces (gold produced: 42,852 ounces) for the same period in 2021.

Revenue from the Jiama Mine was US\$189.3 million, a decrease of US\$43.9 million, compared to US\$233.2 million for the same period in 2021. Realized average price of copper decreased by 11% from US\$3.61/pound in Q4 2021 to US\$3.20/pound in Q4 2022. Total copper sold was 19,809 tonnes (43.7 million pounds) for the three months ended December 31, 2022, a decrease of 8% from 21,525 tonnes (47.5 million pounds) for the same period in 2021.

Cost of sales of US\$157.3 million for the quarter ended December 31, 2022, a decrease of US\$42.9 million from US\$200.2 million for the same period in 2021. Cost of sales as a percentage of revenue for the Company decreased from 64% to 62% for the three months ended December 31, 2021 and 2022, respectively. Cost of sales was impacted by many operation factors such as grade of ore, recovery rates and stripping ratio. Refer to the sections below for details of production factors for each individual mine.

Mine operating earnings of US\$96.6 million for the three months ended December 31, 2022, a decrease of 14%, or US\$15.2 million, from US\$111.8 million for the same period in 2021. Mine operating earnings as a percentage of revenue increased from 36% to 38% for the three months ended December 31, 2021 and 2022, respectively.

General and administrative expenses increased by US\$2.2 million, from US\$16.2 million for the quarter ended December 31, 2021 to US\$18.4 million for the quarter ended December 31, 2022. During the current quarter, the Company continued to fulfill its social responsibilities by completing a number of environmental protection projects.

MANAGEMENT'S DISCUSSION AND ANALYSIS

Research and development expenses of US\$6.7 million for the three months ended December 31, 2022, decreased from US\$10.3 million for the comparative 2021 period. The decrease in the fourth quarter of 2022 was mainly due to the completion of several research projects.

Income from operations of US\$71.5 million for the fourth quarter of 2022, decreased by US\$13.4 million, compared to US\$84.9 million for the same period in 2021.

Finance costs of US\$7.1 million for the three months ended December 31, 2022, decreased by US\$1.2 million compared to US\$8.3 million for the same period in 2021. The decrease was primarily due to the reduction in the total amount of borrowings outstanding.

Foreign exchange gain of US\$6.0 million for the three months ended December 31, 2022, increased from US\$2.1 million for the same period in 2021. The gain was attributed to changes in the RMB/USD exchange rates and the revaluation of monetary items held in Chinese RMB.

Interest and other income of US\$0.2 million for the three months ended December 31, 2022, decreased from US\$2.5 million for the same period in 2021.

Income tax expense of US\$22.1 million for the quarter ended December 31, 2022, decreased by US\$0.3 million from US\$22.4 million for the comparative period in 2021. During the current quarter, the Company had US\$17.4 million of deferred tax expense compared to US\$17.7 million for the same period in 2021. During December 2022, deferred tax expense of US\$17.4 million (2021: US\$10.4 million) was recognized as withholding tax on declared dividends to shareholders.

Net income of US\$48.5 million for the three months ended December 31, 2022, decreased by US\$10.3 million from US\$58.8 million for the three months ended December 31, 2021.

Year ended December 31, 2022 compared to year ended December 31, 2021

Revenue of US\$1,104.9 million for the year ended December 31, 2022, decreased by US\$32.4 million from US\$1,137.4 million for the same period in 2021.

Revenue from the CSH Mine was US\$267.5 million, an increase of US\$1.3 million from US\$266.2 million for the same period in 2021. Realized average gold price increased marginally from US\$1,798/oz in 2021 to US\$1,806/oz in 2022. Gold sold by the CSH Mine was 148,153 ounces (gold produced: 148,164 ounces), compared to 148,086 ounces (gold produced: 148,082 ounces) for the same period in 2021.

Revenue from the Jiama Mine was US\$837.4 million, a decrease of US\$33.8 million, compared to US\$871.2 million for the same period in 2021. Realized average price of copper increased by 14% from US\$2.91/pound in 2021 to US\$3.31/pound in 2022. Total copper sold was 84,570 tonnes (186.4 million pounds) for the year ended December 31, 2022, a decrease of 3% from 87,565 tonnes (193.0 million pounds) for the same period in 2021.

MANAGEMENT'S DISCUSSION AND ANALYSIS

Cost of sales of US\$709.4 million for the year ended December 31, 2022, a decrease of US\$23.8 million from US\$733.2 million for the same period in 2021. Cost of sales as a percentage of revenue for the Company remained the same at 64% for the year ended December 31, 2022 compared to the last year. Cost of sales was impacted by many operation factors such as grade of ore, recovery rates and stripping ratio. Refer to the sections below for details of production factors for each individual mine.

Mine operating earnings of US\$395.6 million for the year ended December 31, 2022, a decrease of 2%, or US\$8.5 million, from US\$404.1 million for the same period in 2021. Mine operating earnings as a percentage of revenue remained the same at 36% for the year ended December 31, 2022 compared to the last year.

General and administrative expenses increased by US\$8.9 million, from US\$44.0 million for the year ended December 31, 2021 to US\$52.9 million for the year ended December 31, 2022. During the current year, the Company continued to fulfill its social responsibilities by donating epidemic prevention materials to the community, and completing a number of environmental protection projects.

Research and development expenses of US\$25.4 million for the year ended December 31, 2022, decreased from US\$26.4 million for the comparative 2021 period. The decrease in 2022 was mainly due to the completion of several research projects this year.

Income from operations of US\$316.9 million for the year ended December 31, 2022, decreased by US\$16.1 million, compared to US\$333.0 million for the same period in 2021.

Finance costs of US\$30.7 million for the year ended December 31, 2022, decreased by US\$5.6 million compared to US\$36.3 million for the same period in 2021. The decrease was primarily due to the reduction in the total amount of borrowings outstanding.

Foreign exchange loss of US\$19.9 million for the year ended December 31, 2022, decreased from a gain of US\$8.6 million for the same period in 2021. The loss was attributed to changes in the RMB/USD exchange rates and the revaluation of monetary items held in Chinese RMB.

Interest and other income of US\$9.1 million for the year ended December 31, 2022, increased from US\$6.4 million for the same period in 2021. The increase was mainly due to the Company receiving a US\$2.7 million dividend income from China Nonferrous Mining Corporation Limited in the second quarter of 2022.

Income tax expense of US\$49.9 million for the year ended December 31, 2022, increased by US\$6.9 million from US\$43.0 million for the comparative period in 2021. During the period, the Company had US\$11.5 million of deferred tax expense compared to US\$7.0 million for the same period in 2021. During December 2022, deferred tax expense of US\$17.4 million (2021: US\$10.4 million) was recognized as withholding tax on declared dividends to shareholders.

Net income of US\$225.4 million for the year ended December 31, 2022, decreased by US\$43.3 million from US\$268.7 million for the year ended December 31, 2021.

MANAGEMENT'S DISCUSSION AND ANALYSIS

NON-IFRS MEASURES

The cash cost of production, cash cost after by-product credits and cash cost per ounce and per pound are measures that are not in accordance with IFRS.

The Company has included these metrics to supplement its consolidated financial statements, which are presented in accordance with IFRS. Non-IFRS measures do not have any standardized meaning prescribed under IFRS, and therefore they may not be comparable to similar measures employed by other companies. The data is intended to provide additional information and should not be considered in isolation or as a substitute for measures of performance, operating results or financial condition prepared in accordance with IFRS. The Company has included cash production cost per ounce and per pound data because it understands that certain investors use this information to determine the Company's ability to generate earnings and cash flow. The measures are not necessarily indicative of operating results, cash flow from operations, or financial condition as determined under IFRS.

The following tables provide a reconciliation of cost of sales to the cash costs of production in total dollars and in dollars per gold ounce for the CSH Mine or per copper pound for the Jiama Mine:

Cash production cost for gold is calculated as total cost of sales adjusted by depreciation and depletion and amortization of intangible assets. Cash production cost of gold per ounce is calculated as total cash production cost divided by total gold sold (ounces).

	CSH Mine (Gold)							
	Three months ended December 31,				Year ended December 31,			
	2022		2021		2022		2021	
	US\$	US\$ Per ounce	US\$	US\$ Per ounce	US\$	US\$ Per ounce	US\$	US\$ Per ounce
Total Cost of sales ¹	36,019,554	975	69,456,400	1,577	198,502,365	1,340	227,735,962	1,538
Adjustment – Depreciation & depletion	(11,816,584)	(320)	(13,468,927)	(306)	(77,861,557)	(525)	(68,520,787)	(463)
Adjustment – Amortization of intangible assets	(470,254)	(13)	(394,392)	(9)	(1,717,651)	(12)	(1,963,165)	(13)
Total cash production costs	23,732,716	642	55,593,081	1,262	118,923,157	803	157,252,010	1,062
Total Gold sold ounces		36,948		44,035		148,153		148,086

Cash production cost of gold US\$ per ounce calculated as total cash production cost divided by total gold sold ounces

Cash Production cost for copper is calculated as production costs (total cost of sales adjusted by General and administrative expenses and Research and development expenses) adjusted by depreciation and depletion and amortization of intangible assets. Cash production cost of copper pound is calculated as total cash production cost divided by total copper sold (pounds).

MANAGEMENT'S DISCUSSION AND ANALYSIS

	Jiama Mine (Copper with by-products credits)							
	Three months ended December 31,				Year ended December 31,			
	2022		2021		2022		2021	
	US\$	US\$ Per Pound	US\$	US\$ Per Pound	US\$	US\$ Per Pound	US\$	US\$ Per Pound
Total Cost of sales	121,251,481	2.78	130,752,878	2.76	510,887,746	2.74	505,474,497	2.62
General and administrative expenses	17,336,904	0.40	14,846,633	0.31	48,829,454	0.26	39,255,597	0.20
Research and development expenses	6,658,998	0.15	10,347,536	0.22	25,371,066	0.14	26,441,416	0.14
Total production cost	145,247,383	3.33	155,947,047	3.29	585,088,266	3.14	571,171,510	2.96
Adjustment – Depreciation & depletion	(20,459,606)	(0.47)	2,179,303	0.05	(85,721,234)	(0.46)	(66,068,137)	(0.34)
Adjustment – Amortization of intangible assets	(9,401,809)	(0.22)	(9,751,516)	(0.21)	(39,630,017)	(0.21)	(35,310,659)	(0.18)
Total cash production costs	115,385,968	2.64	148,374,834	3.13	459,737,015	2.47	469,792,715	2.44
By-products credits	(56,534,460)	(1.29)	(49,289,762)	(1.04)	(213,143,306)	(1.14)	(297,073,351)	(1.54)
Total cash production costs after by-products credits	58,851,508	1.35	99,085,072	2.09	246,593,709	1.33	172,719,364	0.90
Total Copper sold pounds		43,670,559		47,454,102		186,445,355		193,047,766

Cash production cost of copper US\$ per pound calculated as total cash production cost divided by total copper sold pounds

MINERAL PROPERTIES

The CSH Mine

The CSH Mine is located in Inner Mongolia Autonomous Region of China (Inner Mongolia). The property hosts two low-grade, near surface gold deposits, along with other mineralized prospects. The main deposit is called the Northeast Zone (the “Northeast Zone”), while the second, smaller deposit is called the Southwest Zone (the “Southwest Zone”).

The CSH Mine is owned and operated by Inner Mongolia Pacific Mining Co. Limited, a Chinese Joint Venture in which the Company holds a 96.5% interest and Ningxia Nuclear Industry Geological Exploration Institution holds the remaining 3.5%.

The CSH Mine is an open-pit mining operations with a designed mining and processing capacity of 60,000 tpd. In July 2019, CSH updated its mine plan based on a result of latest ultimate limit optimization, in which the production rate was reduced to 40,000 t/d with a life of mine (“LoM”) of seven years as of 2019. The run-of-mine ore is heap leached with cyanide solution to extract gold and electro-wonned to produce a gold dore which is sold to refiners. In June 2020, the operation of southwest pit ended.

MANAGEMENT'S DISCUSSION AND ANALYSIS

The major new contracts entered into during the year ended December 31, 2022:

Item No.	Contract Name	Counterpart	Subject amount (US \$ millions)	Contract period (effective day and expiration date)	Date of Contract
1	Supply Agreement of 10800 tons of Liquid Sodium Cyanide in 2022	Inner Mongolia Chengxin Yongan Chemical Co., Ltd.	Estimated: 7.1	2022.1.10-2022.4.10	2022.1.10
2	Purchase and sale contract of gold bearing materials	Hunan Zhongxing Environmental Protection Technology Co., Ltd	Estimated: 5.7	2022.6.8-2022.7.8	2022.6.8
3	Supply Agreement of 10800 tons of Liquid Sodium Cyanide in 2022	Inner Mongolia Chengxin Yong'an Chemicals Co., Ltd.	Estimated: 6.4	2022.7.11-2022.10.11	2022.7.11
4	Supply Agreement of mixed liquid explosive	Bayannur Sheng'an Chemical Co., Ltd. Urad Middle	Estimated: 5.5	2022.8.29-2025.8.28	2022.8.29
5	Purchase contract of Sodium Cyanide	Inner Mongolia Chengxin Yong'an Chemicals Co., Ltd.	Estimated: 6.4	2022.10.21-2023.1.21	2022.10.21
6	Purchase and sale contract of gold bearing materials	Hunan Zhongxing Environmental Protection Technology Co., Ltd	Estimated: 5.4	2022.12.22-2023.1.12	2022.12.22

Production Update

CSH Mine	Three months ended December 31,		Year ended December 31,	
	2022	2021	2022	2021
Ore mined and placed on pad (tonnes)	2,006,536	1,754,180	13,015,192	13,182,193
Average ore grade (g/t)	0.64	0.63	0.63	0.54
Recoverable gold (ounces)	24,808	20,618	158,670	137,758
Ending gold in process (ounces)	168,405	157,816	168,405	157,816
Waste rock mined (tonnes)	4,749,223	8,948,518	16,789,856	47,072,911

For the three months ended December 31, 2022, the total amount of ore placed on the leach pad was 2.0 million tonnes, with total contained gold of 24,808 ounces (772 kilograms). The overall accumulative project-to-date gold recovery rate has remained at approximately 55.42% at the end of December 31, 2022 from 55.06% at the end of September, 2022. Of which, gold recovery from the phase I and phase II heap leach pads were 59.77% and 52.39% at December 31, 2022, respectively.

MANAGEMENT'S DISCUSSION AND ANALYSIS

Exploration

An exploration report on zones along boundary and at depth was reviewed by the Evaluation Centre for Mineral Resources and Mineral Reserves of the Ministry of Natural Resources (PRC) in November 2021 and registered in the Ministry of Natural Resources (PRC) in January 2022. The data was submitted to the Geology Archives Centre for Inner Mongolia Autonomous Region in May 2022, obtaining the Certificate of Submission, signifying an end of this stage of exploration and providing a basis for development studies of mineral resources at depth. An updated NI 43-101 Technical Report was disclosed on August 19, 2022. Compilation of the verification report on mineral resources and mineral reserves is underway based on the Chinese Code. A renewed Exploration License was approved by the local natural resources authority. The documents employed to determine the mining area at depth were submitted to the Natural Resources Bureau of Bayannaoer City, approved by the related Department and awaiting approval of the bureau prior to submission to the Natural Resources Bureau, Inner Mongolia Autonomous Region.

Mineral Resource Update

CSH Mine Mineral Resources by category, at December 31, 2022 under NI 43-101 are listed below:

Location	Mineral Resource Category	Tonnage (x1000 t)	Metal		
			Au (g/t)	Au (t)	Au (Moz)
Remaining within the open pit limit at a cut-off grade of 0.28 g/t Au	Measured	17,088	0.64	10.96	0.35
	Indicated	19,990	0.68	13.56	0.44
	M+I	37,078	0.67	24.52	0.79
	Inferred	5,395	0.42	2.28	0.07
Underground at a cut-off grade of 0.30 g/t Au	Measured	88,200	0.67	58.66	1.89
	Indicated	89,850	0.58	52.07	1.67
	M+I	178,050	0.62	110.73	3.56
	Inferred	62,090	0.49	30.68	0.99

Notes: Mineral Resources are reported in relation to a conceptual open-pit mining and underground block caving mining. Mineral Resources are not Mineral Reserves and do not have demonstrated economic viability. All figures are rounded to reflect the relative accuracy of the estimate. Raw assays have been capped. Mineral Resources include Mineral Reserves.

Mineral Resources are reported at a cut-off grade of 0.28 g/t Au for open-pit mining, based on the following parameters; the heap leaching & metallurgical recovery of 60% and gold bullion market price of USD1,980 per ounce. Additional Mineral Resources are reported at a cut-off grade of 0.30 g/t Au for underground block caving mining, based on the following parameters: the heap leaching & metallurgical recovery of 60% and gold bullion market price of USD1,980 per ounce. USD1.0000=RMB6.3457 dated in April 2022, and one troy ounce is equal to 31.1035 grams.

MANAGEMENT'S DISCUSSION AND ANALYSIS

Mineral Reserves Update

CSH Mine Mineral Reserves by category at December 31, 2022 under NI 43-101 are summarized below:

Type	T (x 1,000)	Diluted Au g/t	Metal	
			Au t	Au Moz
Proven	17,088	0.62	10.52	0.34
Probable	19,990	0.65	13.02	0.42
Total	37,078	0.63	23.54	0.76

Note: Mineral Reserves are reported based on the optimized ultimate open pit limit. All figures are rounded to reflect the relative accuracy of the estimate. Mineral Reserves are included in Mineral Resources.

Mineral Reserves are reported at a cut-off grade of 0.28 g/t Au for open-pit mining, based on the following parameters: the heap leaching & metallurgical recovery of 60% and gold bullion market price of USD1,568 per ounce. USD1.0000=RMB6.3457 dated in April 2022, and one troy ounce is equal to 31.1035 grams

The Jiama Mine

Jiama is a large copper-gold polymetallic deposit containing copper, gold, silver, molybdenum, lead and zinc, located in the Gandise metallogenic belt in Tibet Autonomous Region of China.

The Jiama Mine has both underground mining and open-pit mining operations. Phase I of the Jiama Mine commenced operation in the latter half of 2010 and reached its design capacity of 6,000 tpd in early 2011. Phase II of the Jiama Mine commenced mining operations in 2018 with 44,000 tpd design capacity. The combined mining and processing capacity at the Jiama Mine is 50,000 tpd.

The major new contracts entered into during the year ended December 31, 2022:

No.	Contract Name	Counterpart	Subject amount (US \$ millions)	Contract period (effective day and expiration date)	Date of Contract
1	Supplementary agreement (III) to the EPC contract for the second phase guolanggou TSF sub dam (4265-4315m) of Tibet huatailong Mining Development Co., Ltd	Mining and Metallurgy Technology Group Co., Ltd	Estimated: 3.6	2022.1-2022.4	2022.1.1
2	General contracting project of TSF design in YouLongBu	Changchun Gold Design Institute Co., Ltd	Estimated: 6.0	2022.4-2022.8	2022.3.1

MANAGEMENT'S DISCUSSION AND ANALYSIS

No.	Contract Name	Counterpart	Subject amount (US \$ millions)	Contract period (effective day and expiration date)	Date of Contract
3	General contracting of Afforestation project of North and South Mountains in Lhasa (Deqing east area 4-1)	Tibet Nyingchi Yarlung Zangbo Landscaping Co., Ltd	Estimated: 3.7	2022.4-2026.4	2022.4.1
4	Cement Purchase Contract	Sichuan communications investment rongou Material Industry Co., Ltd	Estimated: 9.5	2022.4-2023.1	2022.4.1
5	Cement Purchase Contract	Tibet Chuandong Trading Co., Ltd	Estimated: 4.4	2022.4-2023.1	2022.4.1
6	Sodium hydrosulfide Purchase Contract	Jiayuguan Ruichen equipment Engineering Co., Ltd	Estimated: 6.2	2022.5-2023.5	2022.5.1
7	Steel ball purchase contract	Chinalco Industrial Services Co., Ltd	Estimated: 3.7	2022.9.21-2023.9.20	2022.9.21
8	Contract for purchase of lime	Tibet Chengsong Trading Co., Ltd	Estimated: 7.4	2022.7.2-2023.7.2	2022.7.2

Production Update

Jiama Mine	Three months ended December 31,		Year ended December 31,	
	2022	2021	2022	2021
Ore processed (tonnes)	4,205,307	4,114,206	17,446,643	16,304,513
Average copper ore grade (%)	0.57	0.61	0.57	0.63
Copper recovery rate (%)	85	86	85	85
Average gold grade (g/t)	0.23	0.24	0.23	0.28
Gold recovery rate (%)	69	61	69	66
Average silver grade (g/t)	9.34	10.71	8.95	15.24
Silver recovery rate (%)	60	65	63	65
Average lead grade (%)	–	–	–	1.42
Lead recovery rate (%)	–	–	–	81.65
Average zinc grade (%)	–	–	–	0.77
Zinc recovery rate (%)	–	–	–	71.99
Average Moly grade (%)	0.023	0.023	0.027	0.022
Moly recovery rate (%)	14.64	24.45	18.75	28.22

During the year ended December 31, 2022, the metals recovery rates remained consistent for copper, increased by 3% for gold and decreased by 2% for silver. There was recovery of molybdenum and no production of lead and zinc during 2022.

MANAGEMENT'S DISCUSSION AND ANALYSIS

Exploration

The 2021 exploration program at Jiama Mine consists of 12 drill holes for 17,418 m, focused on extremities of Jiama deposit, in which the remaining nine drill holes for 14,606 m need to be completed in 2022. By the end of Q4 2022, a total of 11,775.86 m drilling was completed, with borehole logs of 11,775.86 m and samples of 2,194 pieces. In addition, the other exploration program with eight holes for 10,222 m concentrated on the boundary of the Jiama deposit was planned early in 2022. Third, to delineate one to two new target areas, a prospecting program at Bayi meadow was initiated in Q1 2022, with geological investigation of 37.31 km², soil and rock survey of 26 km² respectively, and 12 drill holes for 5,168 m. As of December 2022, the tendering, approval of the woodland leasing, plan of rehabilitation and conservation of water and soil had been completed.

Mineral Resources Estimate

Jiama Mine resources by category at December 31, 2022 under NI 43-101:

Jiama Project – Cu, Mo, Pb, Zn, Au, and Ag Mineral Resources under NI 43-101														
Reported at a 0.3% Cu Equivalent Cut off grade*, as of December 31, 2022														
Class	Quantity		Cu %	Mo %	Pb %	Zn %	Au g/t	Ag g/t	Cu Metal	Mo Metal	Pb Metal	Zn Metal	Au Moz	Ag Moz
	Mt								(kt)	(kt)	(kt)	(kt)		
Measured	91.94		0.38	0.04	0.04	0.02	0.07	5.05	350.6	33.7	33.5	16.8	0.216	14.921
Indicated	1,315.48		0.40	0.03	0.05	0.03	0.10	5.48	5,216.8	451.9	613.1	380.0	4.197	232.005
M+I	1,407.42		0.40	0.03	0.05	0.03	0.10	5.46	5,567.4	485.6	646.6	396.8	4.412	246.926
Inferred	406.10		0.31	0.03	0.08	0.04	0.10	5.13	1,247.0	123.0	311.0	175.0	1.317	66.926

Note: Figures reported are rounded which may result in small tabulation errors.

The Copper price is US\$2.9/lbs

The Copper Equivalent basis for the reporting of resources has been compiled on the following basis:

CuEq Grade = (Ag Grade * Ag Price + Au Grade * Au Price + Cu Grade * Cu Price + Pb Grade * Pb Price + Zn Grade * Zn Price + Mo Grade * Mo Price)/Copper Price

MANAGEMENT'S DISCUSSION AND ANALYSIS

Mineral Reserves Estimate

Jiama Mine reserves by category at December 31, 2022 under NI 43-101:

Jiama Project Statement of NI 43-101 Mineral Reserve Estimate as of December 31, 2022														
Class	Quantity		Cu %	Mo %	Pb %	Zn %	Au g/t	Ag g/t	Cu Metal	Mo Metal	Pb Metal	Zn Metal	Au Moz	Ag Moz
	Mt								(kt)	(kt)	(kt)	(kt)		
Proven	17.70		0.60	0.05	0.02	0.02	0.19	7.60	105.9	8.9	4.0	2.7	0.108	4.324
Probable	341.46		0.60	0.03	0.13	0.07	0.16	10.29	2037.3	117.1	427.7	236.2	1.726	113.005
P+P	359.16		0.60	0.04	0.12	0.07	0.16	10.16	2143.2	126.0	431.7	238.9	1.834	117.329

Notes:

- All Mineral Reserves have been estimated in accordance with the JORC code and have been reconciled to CIM standards as prescribed by the NI 43-101.
- Mineral Reserves were estimated using the following mining and economic factors:

Open Pits:

 - 5% dilution factor and 95% recovery were applied to the mining method;
 - an overall slope angles of 43 degrees;
 - a copper price of US\$2.9/lbs;
 - an overall processing recovery of 88 – 90% for copper

Underground:

 - 10% dilution added to all Sub-Level Open Stoping;
 - Stope recovery is 87% for Sub-Level Open Stoping;
 - An overall processing recovery of 88 – 90% for copper.
- The cut-off grade for Mineral Reserves has been estimated at copper equivalent grades of 0.3% Cu (NSR) for the open pits and 0.45% Cu (NSR) for the underground mine.

MANAGEMENT'S DISCUSSION AND ANALYSIS

During the year ended December 31, 2020, there was a construction contract dispute between independent third parties including the constructor, Huaxin Construction Group Co., Ltd. (formerly named as “Nantong Huaxin Construction Group Co., Ltd.”) (“Huaxin”), Zhongxinfang, and the Group’s subsidiary, Tibet Huatailong Mining Development Co. Ltd. (“Huatailong”). The land use right was transferred to Zhongxinfang in 2019 pursuant to the cooperation agreement signed between Zhongxinfang and Huatailong in 2019 where the Group agreed to transfer the land use right for the development and Zhongxinfang agreed to compensate the Group by transferring a block of the buildings and twenty car parks (the “New Premises”) to the Group no later than 2021 (the “Land Exchange”).

As at December 31, 2022 and up to the date these consolidated financial statements are authorised for issue, the composite project is still suspended due to litigations against Zhongxinfang and the New Premises are not delivered to Huatailong on May 31, 2021, the original contractual delivery date. On June 21, 2021, Huatailong applied for pre-litigation preservation of the New Premises from Zhongxinfang, the Intermediate People’s Court of Lhasa City, Tibet, adjudicated that the value of New Premises limited to RMB137 million (equivalent to US\$21 million), and a block of the buildings and twenty car parks from Zhongxinfang were frozen for three and two years respectively (the “New Premises Pre-litigation Preservation”). On July 21, 2021, pursuant to the New Premises Pre-litigation Preservation, Huatailong proceeded a lawsuit against Zhongxinfang for the delivery of New Premises and penalty amounting to RMB5 million (equivalent to US\$773,000), and on 18 October 2021, Huatailong submitted further application to the court and requested assessment on the level of rent to be used for determining the penalty. In April 2022, Huatailong submitted alternation of claims application to the court and requested the delivery of New Premises and changing the penalty charge to be RMB9 million (equivalent to US\$1,397,000). On November 5, 2022, Tibet Intermediate Court adjudicated that Zhongxinfang should pay penalty of RMB9 million (equivalent to US\$1,397,000) to Huatailong (the “November Adjudication”) within 15 days from the effective date of the November Adjudication due to the overdue in delivery of the New Premises. As at December 31, 2022 and as at the date these condensed consolidated financial statements are authorised for issue, Zhongxinfang has not paid the penalty to Huatailong.

MANAGEMENT'S DISCUSSION AND ANALYSIS

Based on Group's assessment on the completion status of the New Premises, the construction of the New Premises has been substantially completed pending for installation of plumbing, electrical wiring, interior walls and decoration, there has been no significant market value decline of comparable properties during the current period and the Group has first priority of claim over the New Premises under New Premises Pre-litigation Preservation. Accordingly, no impairment loss (2021: nil) has been made on the other non-current assets as the directors of the Company are of the opinion that the recoverable amount of the non-current assets is above its carrying amount of US\$17,984,000 (equivalent to RMB125,252,000) as at December 31, 2022.

During the year ended December 31, 2020, Huatailong has paid the tax and other surcharges related to the Land Exchange and expects to recover such payments from Zhongxinfang in accordance with the cooperation agreement between Huatailong and Zhongxinfang signed in 2019. On July 8, 2020, Huatailong applied for pre-litigation preservation of assets from Zhongxinfang, the Intermediate People's Court of Lhasa City, Tibet, adjudicated that the value of certain properties limited to RMB46 million (equivalent to US\$6,609,000) from Zhongxinfang was frozen for one year (the "Pre-litigation Preservation"). Based on the first instance adjudication dated November 20, 2020 in relation to the lawsuit against Zhongxinfang for the recoverability of the tax and other surcharges (the "Tax and Other Surcharge") paid by Huatailong, which became final adjudication upon expiry of appeal application in December 2020, the litigation ruling adjudicated that Zhongxinfang shall repay the Tax and Other Surcharge of RMB46 million (equivalent to US\$6,997,000) to Huatailong (the "November Adjudication") within 30 days from the effective date of the November Adjudication (the "Due Date"). As Zhongxinfang has not settled such amount within the Due Date, Huatailong applied for an enforcement of the November Adjudication in January 2021 (the "Enforcement"). On June 24, 2021, the Intermediate People's Court of Lhasa City, Tibet, adjudicated the Enforcement is suspended as there are no executable properties from Zhongxinfang as all of the assets owned by Zhongxinfang have been sealed up or frozen. Based on legal advice, the Enforcement is currently suspended and the Group's first priority of claim over one of the assets under Pre-litigation Preservation has been extended for three years till May 24, 2024. The result of aforementioned Enforcement is not ascertain as at the date these consolidated financial statements are authorised for issue. Based on the best available information to the Group and the credit assessment as of December 31, 2022, the directors of the Company believe that there are no significant increase in credit risk of these amounts since initial recognition and the Group provided ECL of US\$1,644,000 (2021: nil) for other receivables, recognised during the year ended December 31, 2022. Refer to Note 31, Contingencies, in the annual consolidated financial statements for the year ended December 31, 2022.

MANAGEMENT'S DISCUSSION AND ANALYSIS

LIQUIDITY AND CAPITAL RESOURCES

The Company operates in a capital intensive industry. The Company's liquidity requirements arise principally from the need for financing its mining and mineral processing operations, exploration activities and acquisition of exploration and mining rights. The Company's principal sources of funds have been proceeds from borrowings from commercial banks in China, corporate bonds financing, equity financings, and cash generated from operations. The Company's liquidity primarily depends on its ability to generate cash flow from its operations and to obtain external financing to meet its debt obligations as they become due, as well as the Company's future operating and capital expenditure requirements.

At December 31, 2022, the Company had an accumulated surplus of US\$571.2 million, working capital of US\$94.0 million and borrowings of US\$833.1 million. The Company's cash balance at December 31, 2022 was US\$428.5 million.

Management believes that its forecast operating cash flows are sufficient to cover the next twelve months of the Company's operations including its planned capital expenditures and current debt repayments. The Company's borrowings are comprised of US\$299.3 million of 2.8% coupon rate unsecured bonds maturing on June 23, 2023, and US\$100.2 million of short term debt facilities with interest rates ranging from 1.05% to 3.80% per annum arranged through various banks in China. In addition, on November 3, 2015, the Company entered into a Loan Facility agreement with a syndicate of banks, led by Bank of China. The lenders agreed to lend an aggregate principal amount of RMB3.98 billion, approximately US\$613 million with the interest rate of 2.83% per annum. The People's Bank of China Lhasa Center Branch's interest rate serves as a local benchmark for the interest on the drawdowns. The bank's interest rate is then discounted by 7 basis points (or 0.07%) to calculate the interest on the drawdowns. The loan interest rate was adjusted from benchmark interest rate minus 7 basis points to 5 year loan prime rate ("LPR") less 2% (LPR-2%) in second quarter of 2020. The interest rate of 2.45% shall be applied for the current year. The proceeds from the Loan Facility are to be used for the development of the Jiama Mine. The loan is secured by the mining rights for the Jiama Mine. As of December 31, 2022 the Company has drawn down RMB3.79 billion, approximately US\$564.7 million under the Loan Facility. On April 29, 2020, the Company entered into a Loan Facility agreement with a syndicate of banks. The lenders agreed to lend an aggregate principal amount of RMB1.4 billion, approximately US\$197.8 million with the interest rate of 2.65% per annum currently, maturing on April 28, 2034. The Company obtained a loan in the aggregate principal amount of RMB400 million, approximately US\$61.7 million, with China Development Bank bearing interest at the People's Bank of China Loan Market Quote Rate (1 year) minus 2.65% on April 30, 2020. The current interest rate of the loan is 1.05% per annum. The Company believes that the availability of debt financing in China at favorable rates will continue for the foreseeable future. The Company continues to review and assess its assets for impairment as part of its financial reporting processes. To date, the assessment carried out by the Company support the carrying values of the Company's assets and no impairment has been required. However, the management of the Company continues to evaluate key assumptions on estimates and management judgements in order to determine the recoverable amount of the CSH Mine and the Jiama Mine.

MANAGEMENT'S DISCUSSION AND ANALYSIS

CASH FLOWS

The following table sets out selected cash flow data from the Company's consolidated cash flow statements for the years ended December 31, 2022 and December 30, 2021.

	Year ended December 31,	
	2022	2021
	US\$'000	US\$'000
Net cash from operating activities	447,279	417,275
Net cash used in investing activities	(33,338)	(150,711)
Net cash used in financing activities	(185,312)	(307,543)
Net increase (decrease) increase in cash and cash equivalents	228,629	(40,979)
Effect of foreign exchange rate changes on cash and cash equivalents	(8,304)	5,819
Cash and cash equivalents, beginning of period	208,128	243,288
Cash and cash equivalents, end of period	428,453	208,128

Operating cash flow

For the year ended December 31, 2022, net cash inflow from operating activities was US\$447.3 million which is primarily attributable to (i) profit before income tax of US\$275.3 million (ii) depreciation of property, plant and equipment of US\$163.4 million (iii) amortization of mining rights of US\$41.4 million (iv) finance cost of US\$30.7 million and (v) unrealized foreign exchange loss of US\$19.7 million, partially offset by (i) income taxes paid of US\$36.6 million (ii) interest paid of US\$24.1 million and (iii) decrease in accounts payables of US\$10.7 million.

Investing cash flow

For the year ended December 31, 2022, the net cash outflow from investing activities was US\$33.3 million which is primarily attributable to (i) payment for acquisition of property, plant and equipment of US\$22.6 million (ii) and purchase of land use rights of US\$21.2 million, partially offset by release of restricted bank deposits of US\$7.9 million.

Financing cash flow

For the year ended December 31, 2022, the net cash outflow mainly from financing activities was US\$185.3 million which is primarily attributable to (i) dividend paid to shareholders of US\$99.1 million (ii) repayments of borrowings of US\$84.9 million.

Expenditures Incurred

For the year ended December 31, 2022, the Company incurred mining costs of US\$92.7 million, mineral processing costs of US\$159.2 million and transportation costs of US\$6.6 million.

Gearing ratio

Gearing ratio is defined as the ratio of consolidated total debt to consolidated total equity. As at December 31, 2022, the Company's total debt was US\$833.1 million and the total equity was US\$1,903.4 million. The Company's gearing ratio was therefore 0.44 as at December 31, 2022 compared to 0.48 as at September 30, 2022.

MANAGEMENT'S DISCUSSION AND ANALYSIS

SIGNIFICANT INVESTMENTS, ACQUISITIONS AND DISPOSAL OF SUBSIDIARIES, ASSOCIATES AND JOINT VENTURES, AND FUTURE PLAN FOR MATERIAL INVESTMENTS OF CAPITAL ASSETS

Other than as disclosed elsewhere in this MD&A or in the consolidated financial statements for the year ended December 31, 2022, there were no significant investments held by the Company, nor were there any material acquisitions or disposals of subsidiaries, associates and joint ventures during the year ended December 31, 2022. Other than as disclosed in this MD&A, there was no plan authorized by the Board for other material investments or additions of capital assets at the date of this MD&A.

CHARGE ON ASSETS

Other than as disclosed elsewhere in this MD&A and consolidated financial statements, none of the Company's assets were pledged as at December 31, 2022.

EXPOSURE TO FLUCTUATIONS IN EXCHANGE RATES AND RELATED HEDGES

The Company is exposed to the financial risk related to the fluctuation of foreign exchange rates for the monetary assets and liabilities denominated in the currencies other than the functional currencies to which they relate. The Company has not hedged its exposure to currency fluctuation. However, the Management monitors foreign exchange exposure and will consider hedging significant foreign currency exposure should the need arise. Refer to Note 33, Financial Instruments, in the annual consolidated financial statements for the year ended December 31, 2022.

COMMITMENTS

Commitments include principal payments on the Company's bank loans and syndicated loan facility, corporate bonds, and capital commitments in respect of the future acquisition of property, plant and equipment and construction for both the CSH Mine and the Jiama Mine.

The Company's capital commitments relate primarily to the payments for purchase of equipment and machinery for both mines and payments to third-party contractors for the provision of mining and exploration engineering work and mine construction work for both mines. The Company has entered into contracts that prescribe such capital commitments; however, liabilities relating to them have not yet been incurred. Refer to Note 34, Commitments, in the annual consolidated financial statements for the year ended December 31, 2022.

On June 24, 2020, the Company, through its wholly owned subsidiary Skyland Mining (BVI) Limited, issued bonds denominated in U.S. dollar, with an aggregate principal amount of US\$300 million. The Bonds were issued at a price of 99.886%, bearing a coupon of 2.8% per annum with a maturity date of June 23, 2023. Interest is payable in semi-annual installments on December 23 and June 23 of each year. The bonds are listed on HKSE and Chongwa (Macao) Financial Asset Exchange ("MOX").

MANAGEMENT'S DISCUSSION AND ANALYSIS

The following table outlines payments for commitments for the periods indicated:

	Total US\$'000	Within One year US\$'000	Within Two to five years US\$'000	Over five years US\$'000
Principal repayment of bank loans	533,722	100,221	258,450	175,051
Repayment of bonds including interest	299,346	299,346	–	–
Total	833,068	399,567	258,450	175,051

In addition to the table set forth above, the Company has entered into service agreements with third-party contractors such as China Railway for the provision of mining and exploration engineering work and mine construction work for the CSH Mine. The fees for such work performed and to be performed each year varies depending on the amount of work performed. The Company has similar agreements with third party contractors for the Jiama Mine.

RELATED PARTY TRANSACTIONS

China National Gold Group Co., Ltd. (formerly known as China National Gold Group Corporation) (“CNG”) owned 40.01 percent of the outstanding common shares of the Company as at December 31, 2021 and December 31, 2022.

The Company had major related party transactions with the following companies related by way of shareholders or shareholder in common:

The Company’s subsidiary, Inner Mongolia Pacific is a party to a non-exclusive contract for the purchase and sale of doré with CNG (the “Dore Sales Contract”) pursuant to which Inner Mongolia Pacific sells gold doré bars to CNG. The pricing is based on the monthly average price of gold ingot as quoted on the Shanghai Gold Exchange and the daily average price of silver as quoted on the Shanghai Huatong Platinum & Silver Exchange prevailing at the time of each relevant purchase order during the contract period. The Dore Sales Contract has been in effect since October 24, 2008 and was renewed for a new term that commenced on January 1, 2018 and expired on December 31, 2020, which renewal was approved by the Company’s shareholders on June 28, 2017. On June 16, 2020, the third Supplemental Contract for Purchase and Sale of Dore was approved by the Company’s Shareholders, commencing on January 1, 2021 and expiring on December 31, 2023.

Revenue from sales of gold doré bars to CNG was US\$267.6 million for the year ended December 31, 2022 which increased from US\$266.2 million for the year ended December 31, 2021.

The Company is also a party to a Product and Service Framework Agreement with CNG, pursuant to which CNG provides construction, procurement and equipment financing services to the Company and also purchases the copper concentrates produced at the Jiama Mine. The quantity of copper concentrates, pricing terms and payment terms may be established from time to time by the parties with reference to the pricing principles for connected transactions set out under the Product and Service Framework Agreement. On June 28, 2017, the Supplemental Product and Service Framework Agreement was approved and extended to expire on December 31, 2020. On June 16, 2020, the third Supplemental Product and Service Framework Agreement was approved by the Company’s Shareholders, commencing on January 1, 2021 and expiring on December 31, 2023. For the year ended December, 2022, revenue from sales of copper concentrate and other products to CNG was US\$794.5 million compared to US\$568.4 million for the same period in 2021.

MANAGEMENT'S DISCUSSION AND ANALYSIS

For the year ended December 31, 2022, construction services of US\$12.3 million were provided to the Company by subsidiaries of CNG (US\$7.2 million for the year ended December 31, 2021).

In addition to the aforementioned major related party transactions, the Company also obtains additional services from related parties in its normal course of business, including a Loan Agreement and a Deposit Services Agreement entered into on March 25, 2019, December 31, 2019, December 22, 2020 and a Financial Service Agreement on May 5, 2021 among the Company and China Gold Finance. As part of the 2021 Financial Service Agreement, approved by the Company's Shareholders at Annual General Meeting, China Gold Finance agreed to provide the Company with a range of financial services including (a) Deposit Services, (b) Lending Services, (c) Settlement Services and (d) Other Financial Services effective until December 31, 2023.

Refer to Note 15 of the audited annual consolidated financial statements for details of significant related party transactions during the year ended December 31, 2022.

PROPOSED TRANSACTIONS

The Board of Directors has given the Company approval to conduct reviews of a number of projects that may qualify as acquisition targets through joint venture, merger and/or outright acquisitions. The Company did not have any material acquisition and disposal of subsidiaries and associated companies for the year ended December 31, 2022. The Company continues to review possible acquisition targets.

CRITICAL ACCOUNTING ESTIMATES

In the process of applying the Company's accounting policies, the Directors of the Company have identified accounting judgments and key sources of estimation uncertainty that have a significant effect on the amounts recognized in the audited annual consolidated financial statements.

Key assumptions concerning the future and other key sources of estimation uncertainty at the end of each reporting period that have a risk of causing a material adjustment to the carrying amounts of assets and liabilities within the next twelve months are described in Note 4 of the audited annual consolidated financial statements for the year ended December 31, 2022.

CHANGE IN ACCOUNTING POLICIES

A summary of new and revised IFRS standards and interpretations are outlined in Note 2 of the audited annual consolidated financial statements as at December 31, 2022.

FINANCIAL INSTRUMENTS AND OTHER INSTRUMENTS

The Company holds a number of financial instruments, the most significant of which are equity securities, accounts receivables, accounts payables, cash and loans. The financial instruments are recorded at either fair values or amortized amount on the balance sheet. The Company did not have any financial derivatives or outstanding hedging contracts as at December 31, 2022.

MANAGEMENT'S DISCUSSION AND ANALYSIS

OFF-BALANCE SHEET ARRANGEMENTS

As at December 31, 2022, the Company had not entered into any off-balance sheet arrangements.

DIVIDEND AND DIVIDEND POLICY

The Company is committed to providing sustainable returns to its shareholders. The Board of Directors determine dividends on an annual basis based on, among other things, the results of operations, cash flows and financial conditions, operating and capital requirements, the rules promulgated by the regulators affecting dividends in both Canada and China and at both the TSX and HKSE, and the amount of distributable profits and other relevant factors.

Subject to the British Columbia Business Corporations Act, the Directors may from time to time declare and authorize payment of such dividends as they may deem advisable, including the amount thereof and the time and method of payment provided that the record date for the purpose of determining shareholders entitled to receive payment of the dividend must not precede the date on which the dividend is to be paid by more than two months.

A dividend may be paid wholly or partly by the distribution of cash, specific assets or of fully paid shares or of bonds, debentures or other securities of the Company, or in any one or more of those ways. No dividend may be declared or paid in money or assets if there are reasonable grounds for believing that the Company is insolvent or the payment of the dividend would render the Company insolvent.

In connection with the financial results for the year ended December 31, 2021, the Company declared a dividend of US\$0.25 per common share, which was paid on June 15, 2022 to shareholders of record as of April 20, 2022.

In connection with the Company's financial results for the year ended December 31, 2022, the Company is pleased to announce the declaration of a dividend of US\$0.37 per common share payable on June 15, 2023 to shareholders of record as of April 20, 2023. This dividend qualifies as an "eligible dividend" for Canadian income tax purposes while dividends paid to shareholders outside Canada (non-resident investors) will be subject to Canadian non-resident withholding taxes. If you are a non-resident taxpayer resident in a country or area that Canada has a tax treaty with, you may be eligible to receive the reduced rate of tax for the dividend you will be receiving. Please review the NR301 form to check if you are eligible and if so, submit the aforementioned form to ensure the benefit from the tax treaty is applied to you.

The Board of Directors will determine any future dividends and dividend policy on the basis of earnings, financial requirements and other relevant factors.

OUTSTANDING SHARES

As of December 31, 2022 the Company had 396,413,753 common shares issued and outstanding.

MANAGEMENT'S DISCUSSION AND ANALYSIS

DISCLOSURE CONTROLS AND PROCEDURES AND INTERNAL CONTROL OVER FINANCIAL REPORTING

Management is responsible for the design of disclosure controls and procedures (“DC&P”) and the design of internal control over financial reporting (“ICFR”) to provide reasonable assurance that material information relating to the Company, including its consolidated subsidiaries, is made known to the Company’s certifying officers. The Company’s Chief Executive Officer and Chief Financial Officer have each evaluated the Company’s DC&P and ICFR as of December 31, 2022 and, in accordance with the requirements established under Canadian National Instrument 52-109 – Certification of Disclosure in Issuer’s Annual and Interim Filings, the Chief Executive Officer and Chief Financial Officer have concluded that these controls and procedures were effective as of December 31, 2022, and provide reasonable assurance that material information relating to the Company is made known to them by others within the Company and that the information required to be disclosed in reports that are filed or submitted under Canadian securities legislation are recorded, processed, summarized and reported within the time period specified in those rules.

The Company’s Chief Executive Officer and Chief Financial Officer have used the Committee of Sponsoring Organizations of the Treadway Commission (COSO) 2013 framework to evaluate the Company’s ICFR as of December 31, 2022 and have concluded that these controls and procedures were effective as of December 31, 2022 and provide reasonable assurance that financial information is recorded, processed, summarized and reported in a timely manner. Management is required to apply its judgment in evaluating the cost-benefit relationship of possible controls and procedures. The result of the inherent limitations in all control systems means design of controls cannot provide absolute assurance that all control issues and instances of fraud will be detected. During the year ended December 31, 2022, there were no changes in the Company’s DC&P or ICFR that materially affected, or are reasonably likely to materially affect, the Company’s internal control over financial reporting.

RISK FACTORS

There are certain risks involved in the Company’s operations, some of which are beyond the Company’s control. Aside from risks relating to business and industry, the Company’s principal operations are located within the People’s Republic of China and are governed by a legal and regulatory environment that in some respects differs from that which prevails in other countries. Readers of this MD&A should give careful consideration to the information included in this document and the Company’s audited annual consolidated financial statements and related notes. Significant risk factors for the Company are metal prices, government regulations, foreign operations, environmental compliance, the ability to obtain additional financing, risk relating to recent acquisitions, dependence on management, title to the Company’s mineral properties, natural disasters, pandemics such as COVID-19 and litigation. China Gold International’s business, financial condition or results of operations could be materially and adversely affected by any of these risks. For details of risk factors, please refer to the Company’s annual audited consolidated financial statements, and Annual Information Form filed from time to time on SEDAR at www.sedar.com and www.hkex.com.hk.

QUALIFIED PERSON

Disclosure of scientific or technical information in this MD&A was reviewed and approved by Mr. Zhongxin Guo, P.Eng., the Company’s Chief Engineer and a Qualified Person (“QP”) for the purposes of NI 43-101.

March 30, 2023

INDEPENDENT AUDITOR'S REPORT

TO THE SHAREHOLDERS OF

CHINA GOLD INTERNATIONAL RESOURCES CORP. LTD.

(incorporated in British Columbia, Canada with limited liability)

OPINION

We have audited the consolidated financial statements of China Gold International Resources Corp. Ltd. (the “Company”) and its subsidiaries (collectively referred to as the “Group”) set out on pages 6 to 88, which comprise the consolidated statement of financial position as at December 31, 2022, and the consolidated statement of profit or loss and other comprehensive income, consolidated statement of changes in equity and consolidated statement of cash flows for the year then ended, and notes to the consolidated financial statements, including a summary of significant accounting policies.

In our opinion, the consolidated financial statements give a true and fair view of the consolidated financial position of the Group as at December 31, 2022, and of its consolidated financial performance and its consolidated cash flows for the year then ended in accordance with International Financial Reporting Standards (“IFRSs”) issued by the International Accounting Standards Board and have been properly prepared in compliance with the disclosure requirements of the Hong Kong Companies Ordinance.

BASIS FOR OPINION

We conducted our audit in accordance with International Standards on Auditing (“ISAs”). Our responsibilities under those standards are further described in the Auditor’s Responsibilities for the Audit of the Consolidated Financial Statements section of our report. We are independent of the Group in accordance with the International Ethics Standards Board for Accountants’ International Code of Ethics for Professional Accountants (including International Independence Standards) (the “Code”), and we have fulfilled our other ethical responsibilities in accordance with the Code. We believe that the audit evidence we have obtained is sufficient and appropriate to provide a basis for our opinion.

KEY AUDIT MATTER

Key audit matter is that matter that, in our professional judgment, was of most significance in our audit of the consolidated financial statements of the current period. This matter was addressed in the context of our audit of the consolidated financial statements as a whole, and in forming our opinion thereon, and we do not provide a separate opinion on this matter.

INDEPENDENT AUDITOR'S REPORT

TO THE SHAREHOLDERS OF

CHINA GOLD INTERNATIONAL RESOURCES CORP. LTD. (continued)

(incorporated in British Columbia, Canada with limited liability)

KEY AUDIT MATTER (Cont'd)

Impairment assessment of property, plant and equipment, right-of-use assets and mining rights **How our audit addressed the key audit matter**

We identified the impairment assessment of property, plant and equipment, right-of-use assets and mining rights as a key audit matter due to significant management judgement and estimation involved in the impairment assessment.

As at December 31, 2022, the market capitalisation of the Company was below the carrying value of its net assets of approximately US\$1,903 million. This may be an indicator that the carrying amounts of the Group's property, plant and equipment, right-of-use assets and mining rights are impaired.

As disclosed in notes 20,18 and 21 to the consolidated financial statements, the carrying values of the Group's property, plant and equipment, right-of-use assets and mining rights as at December 31, 2022 were approximately US\$1,579 million, US\$42 million and US\$784 million, respectively.

The Group's two cash-generating units ("CGUs") for impairment assessment purposes include the related property, plant and equipment, right-of-use assets and mining rights associated with the Group's gold mine, located in Inner Mongolia, China and copper mine, located in Tibet, China. When an impairment review is undertaken, recoverable amount is assessed with reference to the higher of value in use ("VIU") and fair value less costs of disposal. VIU is based on the discounted cash flows expected to be derived from the Group's CGUs, taking into account the appropriate discount rates.

As disclosed in note 4 to the consolidated financial statements, the management exercises significant judgement and estimation in respect of the key assumptions applied in the VIU calculation, such as future metal selling prices, recoverable reserves, resources, production cost estimates, future operating costs and discount rates.

During the year ended December 31, 2022, no impairment loss was recognised for the Group's property, plant and equipment, right-of-use assets and mining rights.

Our procedures in relation to the impairment assessment of property, plant and equipment, right-of-use assets and mining rights included:

- Obtaining an understanding of the key controls over the impairment assessment of the Group's property, plant and equipment, right-of-use assets and mining rights;
- Assessing the appropriateness of the Group's identification of individual CGU;
- Evaluating the independent external valuer's competence, capabilities and objectivity;
- Evaluating the sensitivity analysis for the key assumptions in the valuation models for risk assessment;
- Engaging our internal valuation experts to evaluate the appropriateness of the valuation methodology, technical information provided by the external valuation expert and the key assumptions used in the valuation models against external benchmarks, our knowledge of the Group and its industry;
- Assessing the reasonableness of the key assumptions used in the valuation models with reference to the historical accuracy of such forecasts and the current operational results; and
- Comparing the key input data in the cash flow forecast to the source documents.

TO THE SHAREHOLDERS OF

CHINA GOLD INTERNATIONAL RESOURCES CORP. LTD. (continued)

(incorporated in British Columbia, Canada with limited liability)

OTHER INFORMATION

The directors of the Company are responsible for the other information. The other information comprises the information included in the annual report, but does not include the consolidated financial statements and our auditor's report thereon.

Our opinion on the consolidated financial statements does not cover the other information and we do not express any form of assurance conclusion thereon.

In connection with our audit of the consolidated financial statements, our responsibility is to read the other information and, in doing so, consider whether the other information is materially inconsistent with the consolidated financial statements or our knowledge obtained in the audit or otherwise appears to be materially misstated. If, based on the work we have performed, we conclude that there is a material misstatement of this other information, we are required to report that fact. We have nothing to report in this regard.

RESPONSIBILITIES OF DIRECTORS AND THOSE CHARGED WITH GOVERNANCE FOR THE CONSOLIDATED FINANCIAL STATEMENTS

The directors of the Company are responsible for the preparation of the consolidated financial statements that give a true and fair view in accordance with IFRSs and the disclosure requirements of the Hong Kong Companies Ordinance, and for such internal control as the directors determine is necessary to enable the preparation of consolidated financial statements that are free from material misstatement, whether due to fraud or error.

In preparing the consolidated financial statements, the directors are responsible for assessing the Group's ability to continue as a going concern, disclosing, as applicable, matters related to going concern and using the going concern basis of accounting unless the directors either intend to liquidate the Group or to cease operations, or have no realistic alternative but to do so.

Those charged with governance are responsible for overseeing the Group's financial reporting process.

AUDITOR'S RESPONSIBILITIES FOR THE AUDIT OF THE CONSOLIDATED FINANCIAL STATEMENTS

Our objectives are to obtain reasonable assurance about whether the consolidated financial statements as a whole are free from material misstatement, whether due to fraud or error, and to issue an auditor's report that includes our opinion solely to you, as a body, in accordance with our agreed terms of engagement, and for no other purpose. We do not assume responsibility towards or accept liability to any other person for the contents of this report. Reasonable assurance is a high level of assurance, but is not a guarantee that an audit conducted in accordance with ISAs will always detect a material misstatement when it exists. Misstatements can arise from fraud or error and are considered material if, individually or in the aggregate, they could reasonably be expected to influence the economic decisions of users taken on the basis of these consolidated financial statements.

INDEPENDENT AUDITOR'S REPORT

TO THE SHAREHOLDERS OF

CHINA GOLD INTERNATIONAL RESOURCES CORP. LTD. (continued)

(incorporated in British Columbia, Canada with limited liability)

AUDITOR'S RESPONSIBILITIES FOR THE AUDIT OF THE CONSOLIDATED FINANCIAL STATEMENTS (Cont'd)

As part of an audit in accordance with ISAs, we exercise professional judgment and maintain professional skepticism throughout the audit. We also:

- Identify and assess the risks of material misstatement of the consolidated financial statements, whether due to fraud or error, design and perform audit procedures responsive to those risks, and obtain audit evidence that is sufficient and appropriate to provide a basis for our opinion. The risk of not detecting a material misstatement resulting from fraud is higher than for one resulting from error, as fraud may involve collusion, forgery, intentional omissions, misrepresentations, or the override of internal control.
- Obtain an understanding of internal control relevant to the audit in order to design audit procedures that are appropriate in the circumstances, but not for the purpose of expressing an opinion on the effectiveness of the Group's internal control.
- Evaluate the appropriateness of accounting policies used and the reasonableness of accounting estimates and related disclosures made by the directors.
- Conclude on the appropriateness of the directors' use of the going concern basis of accounting and, based on the audit evidence obtained, whether a material uncertainty exists related to events or conditions that may cast significant doubt on the Group's ability to continue as a going concern. If we conclude that a material uncertainty exists, we are required to draw attention in our auditor's report to the related disclosures in the consolidated financial statements or, if such disclosures are inadequate, to modify our opinion. Our conclusions are based on the audit evidence obtained up to the date of our auditor's report. However, future events or conditions may cause the Group to cease to continue as a going concern.
- Evaluate the overall presentation, structure and content of the consolidated financial statements, including the disclosures, and whether the consolidated financial statements represent the underlying transactions and events in a manner that achieves fair presentation.
- Obtain sufficient appropriate audit evidence regarding the financial information of the entities or business activities within the Group to express an opinion on the consolidated financial statements. We are responsible for the direction, supervision and performance of the group audit. We remain solely responsible for our audit opinion.

We communicate with those charged with governance regarding, among other matters, the planned scope and timing of the audit and significant audit findings, including any significant deficiencies in internal control that we identify during our audit.

TO THE SHAREHOLDERS OF

CHINA GOLD INTERNATIONAL RESOURCES CORP. LTD. (continued)

(incorporated in British Columbia, Canada with limited liability)

AUDITOR'S RESPONSIBILITIES FOR THE AUDIT OF THE CONSOLIDATED FINANCIAL STATEMENTS (Cont'd)

We also provide those charged with governance with a statement that we have complied with relevant ethical requirements regarding independence, and to communicate with them all relationships and other matters that may reasonably be thought to bear on our independence, and where applicable, actions taken to eliminate threats or safeguards applied.

From the matter communicated with those charged with governance, we determine that matter that was of most significance in the audit of the consolidated financial statements of the current period and is therefore the key audit matter. We describe this matter in our auditor's report unless law or regulation precludes public disclosure about the matter or when, in extremely rare circumstances, we determine that a matter should not be communicated in our report because the adverse consequences of doing so would reasonably be expected to outweigh the public interest benefits of such communication.

The engagement partner on the audit resulting in the independent auditor's report is Wong Ka I.

Deloitte Touche Tohmatsu

Certified Public Accountants

Hong Kong

March 30, 2023

CONSOLIDATED STATEMENT OF PROFIT OR LOSS AND OTHER COMPREHENSIVE INCOME

FOR THE YEAR ENDED DECEMBER 31, 2022

	NOTES	2022 US\$'000	2021 US\$'000
Revenue	5	1,104,949	1,137,356
Cost of sales		(709,390)	(733,211)
Mine operating earnings		395,559	404,145
Expenses			
General and administrative expenses	6	(52,850)	(44,020)
Exploration and evaluation expenditure	7	(479)	(718)
Research and development expenses		(25,371)	(26,441)
		(78,700)	(71,179)
Income from operations		316,859	332,966
Other (expenses) income			
Foreign exchange (loss) gain, net		(19,947)	8,582
Interest and other income		9,090	6,413
Finance costs	8	(30,738)	(36,313)
		(41,595)	(21,318)
Profit before income tax		275,264	311,648
Income tax expense	9	(49,863)	(42,973)
Profit for the year	10	225,401	268,675
Other comprehensive (expense) income for the year			
<i>Item that will not be reclassified to profit or loss:</i>			
Fair value gain on equity instruments at fair value through other comprehensive income	19	8,468	8,026
<i>Item that may be reclassified subsequently to profit or loss:</i>			
Exchange difference arising on translation of foreign operations		(64,028)	9,583
		(55,560)	17,609
Total comprehensive income for the year		169,841	286,284

CONSOLIDATED STATEMENT OF PROFIT OR LOSS AND OTHER COMPREHENSIVE INCOME

FOR THE YEAR ENDED DECEMBER 31, 2022

	NOTES	2022 US\$'000	2021 US\$'000
Profit for the year attributable to:			
Non-controlling interests		2,658	1,314
Owners of the Company		<u>222,743</u>	<u>267,361</u>
		<u>225,401</u>	<u>268,675</u>
Total comprehensive income for the year attributable to:			
Non-controlling interests		2,681	1,314
Owners of the Company		<u>167,160</u>	<u>284,970</u>
		<u>169,841</u>	<u>286,284</u>
Earnings per share – Basic (US cents)	13	<u>56.19</u>	<u>67.44</u>
Weighted average number of common shares			
– Basic	13	<u>396,413,753</u>	<u>396,413,753</u>

CONSOLIDATED STATEMENT OF FINANCIAL POSITION

AT DECEMBER 31, 2022

	NOTES	2022 US\$'000	2021 US\$'000
Current assets			
Cash and cash equivalents	14	428,453	208,128
Restricted bank balances	14	1,572	6,403
Trade and other receivables	15	8,718	25,912
Prepaid expenses and deposits	16	810	1,337
Inventories	17	293,089	299,645
		<u>732,642</u>	<u>541,425</u>
Non-current assets			
Prepaid expenses and deposits	16	735	1,175
Right-of-use assets	18	42,487	25,549
Equity instruments at fair value through other comprehensive income	19	37,348	28,958
Property, plant and equipment	20	1,579,245	1,803,982
Mining rights	21	784,470	831,556
Deferred tax assets	9	–	4,753
Other non-current assets	22	17,984	19,645
		<u>2,462,269</u>	<u>2,715,618</u>
Total assets		<u>3,194,911</u>	<u>3,257,043</u>
Current liabilities			
Accounts and other payables and accrued expenses	23	218,058	221,954
Contract liabilities	24	6,255	10,265
Borrowings	25	399,567	97,606
Lease liabilities	26	516	533
Tax liabilities		14,239	13,317
		<u>638,635</u>	<u>343,675</u>

CONSOLIDATED STATEMENT OF FINANCIAL POSITION

AT DECEMBER 31, 2022

	NOTES	2022 US\$'000	2021 US\$'000
Net current assets		<u>94,007</u>	<u>197,750</u>
Total assets less current liabilities		<u>2,556,276</u>	<u>2,913,368</u>
Non-current liabilities			
Borrowings	25	433,501	872,953
Lease liabilities	26	1,501	2,178
Deferred tax liabilities	9	125,373	118,591
Deferred income	27	186	1,142
Environmental rehabilitation	28	92,285	85,112
		<u>652,846</u>	<u>1,079,976</u>
Total liabilities		<u>1,291,481</u>	<u>1,423,651</u>
Owners' equity			
Share capital	29	1,229,061	1,229,061
Reserves		83,692	104,691
Retained profits		571,226	482,170
		<u>1,883,979</u>	<u>1,815,922</u>
Non-controlling interests		19,451	17,470
Total owners' equity		<u>1,903,430</u>	<u>1,833,392</u>
Total liabilities and owners' equity		<u>3,194,911</u>	<u>3,257,043</u>

The consolidated financial statements on pages 6 to 88 were approved and authorized for issue by the Board of Directors on March 30, 2023 and are signed on its behalf by:

Junhu Tong
Director

Yingbin Ian He
Director

CONSOLIDATED STATEMENT OF CHANGES IN EQUITY

FOR THE YEAR ENDED DECEMBER 31, 2022

	Attributable to the owners of the Company							Non-controlling interests US\$'000	Total owners' equity US\$'000	
	Number of shares	Share capital US\$'000	Equity reserve US\$'000	Investments revaluation reserve US\$'000	Exchange reserve US\$'000	Statutory reserves US\$'000 (Note)	Retained profits US\$'000			Subtotal US\$'000
At January 1, 2021	396,413,753	1,229,061	11,179	5	7,360	35,374	295,543	1,578,522	16,947	1,595,469
Profit for the year	-	-	-	-	-	-	267,361	267,361	1,314	268,675
Fair value gain on equity instruments at fair value through other comprehensive income	-	-	-	8,026	-	-	-	8,026	-	8,026
Exchange difference arising on translation	-	-	-	-	9,583	-	-	9,583	-	9,583
Total comprehensive income for the year	-	-	-	8,026	9,583	-	267,361	284,970	1,314	286,284
Transfer to statutory reserve	-	-	-	-	-	28,545	(28,545)	-	-	-
- appropriation from retained profits	-	-	-	-	-	4,247	(4,247)	-	-	-
Transfer to reserve fund	-	-	-	-	-	-	-	-	-	-
- appropriation from retained profits	-	-	-	-	-	-	-	-	-	-
Transfer to	-	-	-	-	-	372	(372)	-	-	-
- safety production fund	-	-	-	-	-	-	(47,570)	(47,570)	-	(47,570)
Dividends distribution (note 12)	-	-	-	-	-	-	-	-	-	(47,570)
Dividend paid to a non-controlling shareholder	-	-	-	-	-	-	-	-	(791)	(791)
At December 31, 2021	396,413,753	1,229,061	11,179	8,031	16,943	68,538	482,170	1,815,922	17,470	1,833,392
Profit for the year	-	-	-	-	-	-	222,743	222,743	2,658	225,401
Fair value gain on equity instruments at fair value through other comprehensive income	-	-	-	8,468	-	-	-	8,468	-	8,468
Exchange difference arising on translation	-	-	-	-	(64,051)	-	-	(64,051)	23	(64,028)
Total comprehensive income for the year	-	-	-	8,468	(64,051)	-	222,743	167,160	2,681	169,841
Transfer to statutory reserve	-	-	-	-	-	24,615	(24,615)	-	-	-
- appropriation from retained profits	-	-	-	-	-	-	-	-	-	-
Transfer to reserve fund	-	-	-	-	-	11,720	(11,720)	-	-	-
- appropriation from retained profits	-	-	-	-	-	-	-	-	-	-
Transfer to	-	-	-	-	-	(1,751)	1,751	-	-	-
- safety production fund, net of utilisation	-	-	-	-	-	-	(99,103)	(99,103)	-	(99,103)
Dividends distribution (note 12)	-	-	-	-	-	-	-	-	-	(99,103)
Dividend paid to a non-controlling shareholder	-	-	-	-	-	-	-	-	(700)	(700)
At December 31, 2022	396,413,753	1,229,061	11,179	16,499	(47,108)	103,122	571,226	1,883,979	19,451	1,903,430

Note: Statutory reserves which consist of (1) appropriations from the profit after taxation of the subsidiaries established in the People's Republic of China ("PRC") and (2) provision of safety production fund of the subsidiaries engaged in the exploration and development in the mining industry, form part of the equity of PRC subsidiaries. In accordance with the PRC Company Law and the Articles of Association of the PRC subsidiaries, the PRC subsidiaries are required to appropriate an amount equal to a minimum of 10% of their profits after taxation each year to a statutory reserve or reserve fund until the reserve reaches 50% of the registered capital of the respective subsidiaries. In accordance with the 'implementation of entities' safety production funds management' of Caiqi (2012) No.16 issued by Ministry of Finance of the PRC Company Law and the Articles of Association of the PRC subsidiaries, the PRC subsidiaries are required to appropriate an amount, equal to RMB5 per ton multiplied by the volume of ore mined less actual payment, each year to a statutory reserve and utilise an amount when the actual payment is more than RMB5 per ton multiplied by the volume of ore mined.

CONSOLIDATED STATEMENT OF CASH FLOWS

FOR THE YEAR ENDED DECEMBER 31, 2022

	2022 US\$'000	2021 US\$'000
Operating activities		
Profit before income tax	275,264	311,648
Items not requiring use of cash and cash equivalents:		
Amortisation of mining rights	41,416	37,365
Depreciation of property, plant and equipment	163,407	137,794
Depreciation of right-of-use assets	3,217	643
Interest income	(4,685)	(3,662)
Dividend income	(2,695)	(1,010)
Finance costs	30,738	36,313
Allowance for credit losses of trade and other receivables, net	1,718	44
Write-down of inventories	453	–
Loss on disposal of property, plant and equipment	–	168
Release of deferred income	(1,215)	(1,196)
Effect on decrease to site reclamation in prior year	(17,062)	–
Unrealised foreign exchange loss (gain), net	19,703	(11,868)
	510,259	506,239
Change in operating working capital items:		
Trade and other receivables	12,948	(4,584)
Prepaid expenses and deposits	318	2,125
Inventories	2,830	(631)
Contract liabilities	(3,031)	7,496
Accounts and other payables and accrued expenses	(10,698)	(19,803)
	512,626	490,842
Cash generated from operations	512,626	490,842
Environmental rehabilitation expense paid	(4,616)	(1,048)
Interest paid	(24,119)	(30,875)
Income taxes paid	(36,612)	(41,644)
	447,279	417,275
Net cash from operating activities	447,279	417,275

CONSOLIDATED STATEMENT OF CASH FLOWS

FOR THE YEAR ENDED DECEMBER 31, 2022

	2022 US\$'000	2021 US\$'000
Investing activities		
Interest received	4,685	3,662
Dividend received	2,695	1,010
Payment for acquisition of mining rights	(1,772)	(1,142)
Payment for acquisition of property, plant and equipment	(22,601)	(143,647)
Payment for right-of-use assets	(21,203)	(9,290)
Payment for capital injection of equity investment at fair value through other comprehensive income	–	(88)
Placement of restricted bank balances	(3,605)	(25,209)
Release of restricted bank balances	7,894	23,993
Receipt of government grant	569	–
Net cash used in investing activities	(33,338)	(150,711)
Financing activities		
Repayments of borrowings	(84,893)	(228,003)
Repayment of entrusted loan	–	(30,592)
Dividend paid to a non-controlling shareholder (note 36)	(700)	(413)
Dividends paid to shareholders	(99,091)	(48,416)
Repayments of lease liabilities	(628)	(119)
Net cash used in financing activities	(185,312)	(307,543)
Net increase (decrease) in cash and cash equivalents	228,629	(40,979)
Cash and cash equivalents, beginning of year	208,128	243,288
Effect of foreign exchange rate changes on cash and cash equivalents	(8,304)	5,819
Cash and cash equivalents, end of year	428,453	208,128

NOTES TO THE CONSOLIDATED FINANCIAL STATEMENTS

FOR THE YEAR ENDED DECEMBER 31, 2022

1. GENERAL

China Gold International Resources Corp. Ltd. (the “Company”) is a publicly listed company incorporated in British Columbia, Canada on May 31, 2000 with limited liability under the legislation of the Province of British Columbia and its shares are listed on the Toronto Stock Exchange and The Stock Exchange of Hong Kong Limited (the “Stock Exchange”). The Company together with its subsidiaries (collectively referred to as the “Group”) is principally engaged in the acquisition, exploration, development and mining of mineral resources in the PRC. Particulars of the subsidiaries of the Company are set out in note 37. The Group considers that China National Gold Group Co., Ltd. (formerly known as China National Gold Group Corporation) (“CNG”), a state owned company registered in Beijing, the PRC which is controlled by State-owned Assets Supervision and Administration Commission of the State Council of the PRC, is able to exercise significant influence over the Company.

The head office, principal address and registered and records office of the Company are located at Suite 660, One Bentall Centre, 505 Burrard Street, Vancouver, British Columbia, Canada, V7X 1M4.

The consolidated financial statements are presented in United States Dollars (“US\$”) which is also the functional currency of the Company.

2. APPLICATION OF AMENDMENTS TO INTERNATIONAL FINANCIAL REPORTING STANDARDS (“IFRSs”)

Amendments to IFRSs that are mandatorily effective for the current year

In the current year, the Group has applied the following amendments to IFRSs issued by International Accounting Standards Board (“IASB”) for the first time, which are mandatorily effective for the Group’s annual period beginning on January 1, 2022 for the preparation of the consolidated financial statements:

Amendments to IFRS 3	Reference to the Conceptual Framework
Amendments to IAS 16	Property, Plant and Equipment: Proceeds before Intended Use
Amendments to IAS 37	Onerous Contracts – Cost of Fulfilling a Contract
Amendments to IFRSs	Annual Improvements to IFRSs 2018 – 2020

The application of the amendments to IFRSs in the current year has had no material impact on the Group’s financial positions and performance for the current and prior years and/or on the disclosures set out in these consolidated financial statements.

NOTES TO THE CONSOLIDATED FINANCIAL STATEMENTS

FOR THE YEAR ENDED DECEMBER 31, 2022

2. APPLICATION OF AMENDMENTS TO INTERNATIONAL FINANCIAL REPORTING STANDARDS (“IFRSs”) (Cont’d)

New and amendments to IFRSs in issue but not yet effective

The Group has not early applied the following new and amendments to IFRSs that have been issued but are not yet effective:

IFRS 17 (including the June 2020 and December 2021 Amendments to IFRS 17)	Insurance Contracts ¹
Amendments to IFRS 10 and IAS 28	Sale or Contribution of Assets between an Investor and its Associate or Joint Venture ²
Amendments to IFRS 16	Lease Liability in a Sale and Leaseback ³
Amendments to IAS 1	Classification of Liabilities as Current or Non-current ³
Amendments to IAS 1	Non-current Liabilities with Covenants ³
Amendments to IAS 1 and IFRS Practice Statement 2	Disclosure of Accounting Policies ¹
Amendments to IAS 8	Definition of Accounting Estimates ¹
Amendments to IAS 12	Deferred Tax related to Assets and Liabilities arising from a Single Transaction ¹

¹ Effective for annual periods beginning on or after January 1, 2023

² Effective for annual periods beginning on or after a date to be determined

³ Effective for annual periods beginning on or after January 1, 2024

Except for the amendments to IFRSs mentioned below, the directors of the Company anticipate that the application of all other new and amendments to IFRSs will have no material impact on the consolidated financial statements in the foreseeable future.

Amendments to IAS 1 Classification of Liabilities as Current or Non-current (the “2020 Amendments”) and Amendments to IAS 1 Non-current Liabilities with Covenants (the “2022 Amendments”)

The 2020 Amendments provide clarification and additional guidance on the assessment of right to defer settlement for at least twelve months from reporting date for classification of liabilities as current or non-current, which:

- clarify that if a liability has terms that could, at the option of the counterparty, result in its settlement by the transfer of the entity’s own equity instruments, these terms do not affect its classification as current or non-current only if the entity recognises the option separately as an equity instrument applying IAS 32 *Financial Instruments: Presentation*.
- specify that the classification of liabilities as current or non-current should be based on rights that are in existence at the end of the reporting period. Specifically, the amendments clarify that the classification should not be affected by management intentions or expectations to settle the liability within 12 months.

NOTES TO THE CONSOLIDATED FINANCIAL STATEMENTS

FOR THE YEAR ENDED DECEMBER 31, 2022

2. APPLICATION OF AMENDMENTS TO INTERNATIONAL FINANCIAL REPORTING STANDARDS (“IFRSs”) (Cont’d)

New and amendments to IFRSs in issue but not yet effective (Cont’d)

Amendments to IAS 1 Classification of Liabilities as Current or Non-current (the “2020 Amendments”) and Amendments to IAS 1 Non-current Liabilities with Covenants (the “2022 Amendments”) (Cont’d)

For rights to defer settlement for at least twelve months from reporting date which are conditional on the compliance with covenants, the requirements introduced by the 2020 Amendments have been modified by the 2022 Amendments. The 2022 Amendments specify that only covenants with which an entity is required to comply with on or before the end of the reporting period affect the entity’s right to defer settlement of a liability for at least twelve months after the reporting date. Covenants which are required to comply with only after the reporting period do not affect whether that right exists at the end of the reporting period.

In addition, the 2022 Amendments specify the disclosure requirements about information that enables users of financial statements to understand the risk that the liabilities could become repayable within twelve months after the reporting period, if the entity classify liabilities arising from loan arrangements as non-current when the entity’s right to defer settlement of those liabilities is subject to the entity complying with covenants within twelve months after the reporting period.

The 2022 Amendments also defer the effective date of applying the 2020 Amendments to annual reporting periods beginning on or after 1 January 2024. The 2022 Amendments, together with the 2020 Amendments, are effective for annual reporting periods beginning on or after 1 January 2024, with early application permitted. If an entity applies the 2020 Amendments for an earlier period after the issue of the 2022 Amendments, the entity should also apply the 2022 Amendments for that period.

As at December 31, 2022, the Group’s right to defer settlement for borrowings of US\$480,498,000 are subject to compliance with certain financial ratios within 12 months from the reporting date. Such borrowings were classified as non-current as the Group met such ratios at December 31, 2022. Upon the application of the 2022 Amendments, such borrowings will still be classified as non-current as the covenants which the Group is required to comply with only after the reporting period do not affect whether that right exists at the end of the reporting date and such borrowing will still be classified as non-current.

Except as described above, the application of the 2020 and 2022 Amendments will not affect the classification of the Group’s other liabilities as at December 31, 2022.

3. BASIS OF PREPARATION OF CONSOLIDATED FINANCIAL STATEMENTS AND SIGNIFICANT ACCOUNTING POLICIES

Basis of preparation of consolidated financial statements

The consolidated financial statements have been prepared in accordance with IFRSs issued by the IASB. For the purpose of preparation of the consolidated financial statements, information is considered material if such information is reasonably expected to influence decisions made by primary users. In addition, the consolidated financial statements include applicable disclosures required by the Rules Governing the Listing of Securities on the Stock Exchange (“Listing Rules”) and by the Hong Kong Companies Ordinance (“CO”).

The consolidated financial statements have been prepared on the historical cost basis except for certain financial instruments, that are measured at fair values at the end of each reporting period, as explained in the accounting policies set out below.

NOTES TO THE CONSOLIDATED FINANCIAL STATEMENTS

FOR THE YEAR ENDED DECEMBER 31, 2022

3. BASIS OF PREPARATION OF CONSOLIDATED FINANCIAL STATEMENTS AND SIGNIFICANT ACCOUNTING POLICIES (Cont'd)

Basis of preparation of consolidated financial statements (Cont'd)

Historical cost is generally based on the fair value of the consideration given in exchange for goods and services.

Fair value is the price that would be received to sell an asset or paid to transfer a liability in an orderly transaction between market participants at the measurement date, regardless of whether that price is directly observable or estimated using another valuation technique. In estimating the fair value of an asset or a liability, the Group takes into account the characteristics of the asset or liability if market participants would take those characteristics into account when pricing the asset or liability at the measurement date. Fair value for measurement and/or disclosure purposes in these consolidated financial statements is determined on such a basis, except for share-based payment transactions that are within the scope of IFRS 2 *Share-based Payment*, leasing transactions that are accounted for in accordance with IFRS 16 *Leases* ("IFRS 16"), and measurements that have some similarities to fair value but are not fair value, such as net realizable value in IAS 2 *Inventories* ("IAS 2") or value in use ("VIU") in IAS 36 *Impairment of Assets* ("IAS 36").

In addition, for financial reporting purposes, fair value measurements are categorised into Level 1, 2 or 3 based on the degree to which the inputs to the fair value measurements are observable and the significance of the inputs to the fair value measurement in its entirety, which are described as follows:

- Level 1 inputs are quoted prices (unadjusted) in active markets for identical assets or liabilities that the entity can access at the measurement date;
- Level 2 inputs are inputs, other than quoted prices included within Level 1, that are observable for the asset or liability, either directly or indirectly; and
- Level 3 inputs are unobservable inputs for the asset or liability.

Significant accounting policies

Basis of consolidation

The consolidated financial statements incorporate the financial statements of the Company and entities controlled by the Company and its subsidiaries. Control is achieved when the Company:

- has power over the investee;
- is exposed, or has rights, to variable returns from its involvement with the investee; and
- has the ability to use its power to affect its returns.

The Group reassesses whether or not it controls an investee if facts and circumstances indicate that there are changes to one or more of the three elements of control listed above.

3. BASIS OF PREPARATION OF CONSOLIDATED FINANCIAL STATEMENTS AND SIGNIFICANT ACCOUNTING POLICIES (Cont'd)

Significant accounting policies (Cont'd)

Basis of consolidation (Cont'd)

Consolidation of a subsidiary begins when the Group obtains control over the subsidiary and ceases when the Group loses control of the subsidiary. Specifically, income and expenses of a subsidiary acquired or disposed of during the year are included in the consolidated statement of profit or loss and other comprehensive income from the date the Group gains control until the date when the Group ceases to control the subsidiary.

Profit or loss and each item of other comprehensive income are attributed to the owners of the Company and to the non-controlling interests. Total comprehensive income of subsidiaries is attributed to the owners of the Company and to the non-controlling interests even if this results in the non-controlling interests having a deficit balance.

When necessary, adjustments are made to the financial statements of subsidiaries to bring their accounting policies in line with the Group's accounting policies.

All intragroup assets and liabilities, equity, income, expenses and cash flows relating to transactions between members of the Group are eliminated in full on consolidation.

Non-controlling interests in subsidiaries are presented separately from the Group's equity therein, which represent present ownership interests entitling their holders to a proportionate share of net assets of the relevant subsidiaries upon liquidation.

Revenue from contracts with customers

The Group recognises revenue when (or as) a performance obligation is satisfied, i.e. when "control" of the goods or services underlying the particular performance obligation is transferred to the customer.

A performance obligation represents a good or service (or a bundle of goods or services) that is distinct or a series of distinct goods or services that are substantially the same.

Control is transferred over time and revenue is recognised over time by reference to the progress towards complete satisfaction of the relevant performance obligation if one of the following criteria is met:

- the customer simultaneously receives and consumes the benefits provided by the Group's performance as the Group performs;
- the Group's performance creates or enhances an asset that the customer controls as the Group performs; or
- the Group's performance does not create an asset with an alternative use to the Group and the Group has an enforceable right to payment for performance completed to date.

Otherwise, revenue is recognised at a point in time when the customer obtains control of the distinct good or service.

NOTES TO THE CONSOLIDATED FINANCIAL STATEMENTS

FOR THE YEAR ENDED DECEMBER 31, 2022

3. BASIS OF PREPARATION OF CONSOLIDATED FINANCIAL STATEMENTS AND SIGNIFICANT ACCOUNTING POLICIES (Cont'd)

Significant accounting policies (Cont'd)

Revenue from contracts with customers (Cont'd)

A contract asset represents the Group's right to consideration in exchange for goods or services that the Group has transferred to a customer that is not yet unconditional. It is assessed for impairment in accordance with IFRS 9 *Financial Instruments* ("IFRS 9"). In contrast, a receivable represents the Group's unconditional right to consideration, i.e. only the passage of time is required before payment of that consideration is due.

A contract liability represents the Group's obligation to transfer goods or services to a customer for which the Group has received consideration (or an amount of consideration is due) from the customer.

A contract asset and a contract liability relating to the same contract are accounted for and presented on a net basis.

For contracts where the period between payment and transfer of the associated goods or services is less than one year, the Group applies the practical expedient for not adjusting the transaction price for any significant financing component.

Revenue is recognised at a point in time when control of the gold doré bars, copper and other by-products is passed to customers, i.e. when the products are delivered and titles have passed to customers.

Leases

Definition of a lease

A contract is, or contains, a lease if the contract conveys the right to control the use of an identified asset for a period of time in exchange for consideration.

For contracts entered into or modified on or after the date of initial application of IFRS 16 or arising from business combinations, the Group assesses whether a contract is or contains a lease based on the definition under IFRS 16 at inception or modification date or acquisition date, as appropriate. Such contract will not be reassessed unless the terms and conditions of the contract are subsequently changed.

The Group as a lessee

Allocation of consideration to components of a contract

For a contract that contains a lease component and one or more additional lease or non-lease components, the Group allocates the consideration in the contract to each lease component on the basis of the relative stand-alone price of the lease component and the aggregate stand-alone price of the non-lease components.

The Group also applies the practical expedient not to separate non-lease components from lease component, and instead account for the lease component and any associated non-lease components as a single lease component.

3. BASIS OF PREPARATION OF CONSOLIDATED FINANCIAL STATEMENTS AND SIGNIFICANT ACCOUNTING POLICIES (Cont'd)

Significant accounting policies (Cont'd)

Leases (Cont'd)

The Group as a lessee (Cont'd)

Right-of-use assets

The cost of right-of-use asset includes:

- the amount of the initial measurement of the lease liability;
- any lease payments made at or before the commencement date, less any lease incentives received;
- any initial direct costs incurred by the Group; and
- an estimate of costs to be incurred by the Group in dismantling and removing the underlying assets, restoring the site on which it is located or restoring the underlying asset to the condition required by the terms and conditions of the lease.

Right-of-use assets are measured at cost, less any accumulated depreciation and impairment losses, and adjusted for any remeasurement of lease liabilities.

Right-of-use assets in which the Group is reasonably certain to obtain ownership of the underlying leased assets at the end of the lease term are depreciated from commencement date to the end of the useful life. Otherwise, right-of-use assets are depreciated on a straight-line basis over the shorter of its estimated useful life and the lease term.

The Group presents right-of-use assets as a separate line item on the consolidated statement of financial position.

Refundable rental deposits

Refundable rental deposits paid are accounted under IFRS 9 and initially measured at fair value. Adjustments to fair value at initial recognition are considered as additional lease payments and included in the cost of right-of-use assets.

Lease liabilities

At the commencement date of a lease, the Group recognises and measures the lease liability at the present value of lease payments that are unpaid at that date. In calculating the present value of lease payments, the Group uses the incremental borrowing rate at the lease commencement date if the interest rate implicit in the lease is not readily determinable.

The lease payments include:

- fixed payments (including in-substance fixed payments) less any lease incentives receivable;
- variable lease payments that depend on an index or a rate, initially measured using the index or rate as at the commencement date;
- amounts expected to be payable by the Group under residual value guarantees;

NOTES TO THE CONSOLIDATED FINANCIAL STATEMENTS

FOR THE YEAR ENDED DECEMBER 31, 2022

3. BASIS OF PREPARATION OF CONSOLIDATED FINANCIAL STATEMENTS AND SIGNIFICANT ACCOUNTING POLICIES (Cont'd)

Significant accounting policies (Cont'd)

Leases (Cont'd)

The Group as a lessee (Cont'd)

Lease liabilities (Cont'd)

- the exercise price of a purchase option if the Group is reasonably certain to exercise the option; and
- payments of penalties for terminating a lease, if the lease term reflects the Group exercising an option to terminate the lease.

After the commencement date, lease liabilities are adjusted by interest accretion and lease payments. The Group remeasures lease liabilities (and makes a corresponding adjustment to the related right-of-use assets) whenever:

the lease term has changed or there is a change in the assessment of exercise of a purchase option, in which case the related lease liability is remeasured by discounting the revised lease payments using a revised discount rate at the date of reassessment.

The Group presents lease liabilities as a separate line item on the consolidated statement of financial position.

Lease modifications

The Group accounts for a lease modification as a separate lease if:

- the modification increases the scope of the lease by adding the right to use one or more underlying assets; and
- the consideration for the leases increases by an amount commensurate with the stand-alone price for the increase in scope and any appropriate adjustments to that stand-alone price to reflect the circumstances of the particular contract.

For a lease modification that is not accounted for as a separate lease, the Group remeasures the lease liability, less any lease incentives receivable, based on the lease term of the modified lease by discounting the revised lease payments using a revised discount rate at the effective date of the modification.

The Group accounts for the remeasurement of lease liabilities by making corresponding adjustments to the relevant right-of-use asset. When the modified contract contains one or more additional lease components, the Group allocates the consideration in the modified contract to each lease component on the basis of the relative stand-alone price of the lease component. The associated non-lease components are included in the respective lease components.

3. BASIS OF PREPARATION OF CONSOLIDATED FINANCIAL STATEMENTS AND SIGNIFICANT ACCOUNTING POLICIES (Cont'd)

Significant accounting policies (Cont'd)

Foreign currencies

In preparing the financial statements of each individual group entity, transactions in currencies other than the functional currency of that entity (foreign currencies) are recognised at the rates of exchanges prevailing on the dates of the transactions. At the end of the reporting period, monetary items denominated in foreign currencies are retranslated at the rates prevailing at that date. Non-monetary items carried at fair value that are denominated in foreign currencies are retranslated at the rates prevailing on the date when the fair value was determined. When a fair value gain or loss on a non-monetary item is recognised in profit or loss, any exchange component of that gain or loss is also recognised in profit or loss. When a fair value gain or loss on a non-monetary item is recognised in other comprehensive income, any exchange component of that gain or loss is also recognised in other comprehensive income. Non-monetary items that are measured in terms of historical cost in a foreign currency are not retranslated.

Exchange differences arising on the settlement of monetary items, and on the retranslation of monetary items, are recognised in profit or loss in the period in which they arise.

For the purposes of presenting the consolidated financial statements, the assets and liabilities of the Group's operations are translated into the presentation currency of the Group (i.e. US\$) using exchange rates prevailing at the end of each reporting period. Income and expenses items are translated at the average exchange rates for the period. Exchange differences arising, if any, are recognised in other comprehensive income and accumulated in equity under the heading of exchange reserve (attributed to non-controlling interests as appropriate).

Borrowing costs

Borrowing costs directly attributable to the acquisition, construction or production of qualifying assets, which are assets that necessarily take a substantial period of time to get ready for their intended use or sale, are added to the cost of those assets until such time as the assets are substantially ready for their intended use or sale, which includes completion of all necessary activities to bring the assets to readiness of fulfilling relevant regulatory requirements and obtaining relevant regulatory consent.

Any specific borrowing that remains outstanding after the related asset is ready for its intended use or sale is included in the general borrowing pool for calculation of a capitalisation rate on general borrowings. Investment income earned on the temporary investment of specific borrowings pending their expenditure on qualifying assets is deducted from the borrowing costs eligible for capitalisation. All other borrowing costs are recognised in profit or loss in the period in which they are incurred.

NOTES TO THE CONSOLIDATED FINANCIAL STATEMENTS

FOR THE YEAR ENDED DECEMBER 31, 2022

3. BASIS OF PREPARATION OF CONSOLIDATED FINANCIAL STATEMENTS AND SIGNIFICANT ACCOUNTING POLICIES (Cont'd)

Significant accounting policies (Cont'd)

Taxation

Income tax expense represents the sum of the tax currently payable and deferred tax.

The tax currently payable is based on taxable profit for the year. Taxable profit differs from profit before income tax because of income or expense that is taxable or deductible in other years and items that are never taxable or deductible. The Group's liability for current tax is calculated using tax rates that have been enacted or substantively enacted by the end of the reporting period.

Deferred tax is recognised on temporary differences between the carrying amounts of assets and liabilities in the consolidated financial statements and the corresponding tax bases used in the computation of taxable profit. Deferred tax liabilities are generally recognised for all taxable temporary differences. Deferred tax assets are generally recognised for all deductible temporary differences to the extent that it is probable that taxable profits will be available against which those deductible temporary differences can be utilised. Such deferred tax assets and liabilities are not recognised if the temporary differences arise from the initial recognition (other than in a business combination) of assets and liabilities in a transaction that affects neither the taxable profit nor accounting profit.

Deferred tax liabilities are recognised for taxable temporary differences associated with investments in subsidiaries, except where the Group is able to control the reversal of the temporary difference and it is probable that the temporary difference will not reverse in the foreseeable future. Deferred tax assets arising from deductible temporary differences associated with such investments are only recognised to the extent that it is probable that there will be sufficient taxable profits against which to utilize the benefits of the temporary difference and they are expected to reverse in the foreseeable future.

The carrying amount of deferred tax assets is reviewed at the end of the reporting period and reduced to the extent that it is no longer probable that sufficient taxable profits will be available to allow all or part of the asset to be recovered.

Deferred tax assets and liabilities are measured at the tax rates that are expected to apply in the period in which the liability is settled or the asset is realised, based on tax rate (and tax laws) that have been enacted or substantively enacted by the end of the reporting period.

The measurement of deferred tax liabilities and assets reflects the tax consequences that would follow from the manner in which the Group expects, at the end of the reporting period, to recover or settle the carrying amount of its assets and liabilities.

Deferred tax assets and liabilities are offset when there is a legally enforceable right to set off current tax assets against current tax liabilities and when they relate to income taxes levied to the same taxable entity by the same taxation authority.

Current and deferred tax are recognised in profit or loss.

NOTES TO THE CONSOLIDATED FINANCIAL STATEMENTS

FOR THE YEAR ENDED DECEMBER 31, 2022

3. BASIS OF PREPARATION OF CONSOLIDATED FINANCIAL STATEMENTS AND SIGNIFICANT ACCOUNTING POLICIES (Cont'd)

Significant accounting policies (Cont'd)

Government grants

Government grants are not recognised until there is reasonable assurance that the Group will comply with the conditions attaching to them and that the grants will be received.

Government grants are recognised in profit or loss on a systematic basis over the periods in which the Group recognises as expenses the related costs for which the grants are intended to compensate. Specifically, government grants whose primary condition is that the Group should purchase, construct or otherwise acquire non-current assets are recognised as deferred income in the consolidated statement of financial position and transferred to profit or loss on a systematic and rational basis over the useful lives of the related assets.

Government grants related to income that are receivable as compensation for expenses or losses already incurred or for the purpose of giving immediate financial support to the Group with no future related costs are recognised in profit or loss in the period in which they become receivable. Such grants are presented under "other income".

Retirement benefit costs

Payments to state-managed retirement benefit scheme are recognised as an expense when employees have rendered service entitling them to the contributions.

Short-term employee benefits

Short-term employee benefits are recognised at the undiscounted amount of the benefits expected to be paid as and when employees rendered the services. All short-term employee benefits are recognised as an expense unless another IFRS requires or permits the inclusion of the benefit in the cost of an asset.

A liability is recognised for benefits accruing to employees (such as wages and salaries and annual leave) after deducting any amount already paid.

Cash and cash equivalents

Cash and cash equivalents presented on the consolidated statement of financial position comprises of cash on hand and demand deposits.

Inventories

Inventories are stated at the lower of cost and net realizable value. Costs of inventories are determined using the weighted average cost method. Net realizable value is the estimated selling price in the ordinary course of business less the estimated costs of completion and the estimated costs necessary to make the sale. Costs necessary to make the sale include incremental costs directly attributable to the sale and non-incremental costs which the Group must incur to make the sale.

NOTES TO THE CONSOLIDATED FINANCIAL STATEMENTS

FOR THE YEAR ENDED DECEMBER 31, 2022

3. BASIS OF PREPARATION OF CONSOLIDATED FINANCIAL STATEMENTS AND SIGNIFICANT ACCOUNTING POLICIES (Cont'd)

Significant accounting policies (Cont'd)

Inventories (Cont'd)

Gold in process inventory

Gold in process inventory consists of gold contained in the ore on leach pads and in-circuit material within processing operations.

Production costs are capitalised and included in gold in process inventory based on the current mining and processing cost incurred up to the point prior to the refining process including the cost of raw materials and direct labour; mine-site overhead expenses; stripping costs; and allocated indirect costs, including depreciation and depletion of mining interests.

Gold doré bars inventory

Gold doré bar is gold awaiting refinement and gold refined and ready for sales. The recovery of gold from ore is achieved through a heap leaching process. Under this method, ore is placed on leach pads where it is treated with a chemical solution which dissolves the gold contained in the ore. The resulting “pregnant” solution is further processed in a plant where the gold is recovered. Costs are subsequently recycled from ore on leach pads as ounces of gold are recovered based on the average cost per recoverable ounce on the leach pad. Estimates of recoverable gold on the leach pads are calculated from the quantities of ore placed on the leach pads (measured in tonnes added to the leach pads), the grade of the ore placed on the leach pads (based on assay data), and a recovery percentage (based on ore type).

Others

Copper inventory is copper and other by-products after metallurgical processing and ready for sales. Consumables used in operations, such as fuel, chemicals, and reagents and spare parts inventory are valued at the lower of cost or net realizable value.

Provisions

Provisions are recognised when the Group has a present obligation (legal or constructive) as a result of a past event, it is probable that the Group will be required to settle that obligation, and a reliable estimate can be made of the amount of the obligation.

The amount recognised as a provision is the best estimate of the consideration required to settle the present obligation at the end of the reporting period, taking into account the risks and uncertainties surrounding the obligation. When a provision is measured using the cash flows estimated to settle the present obligation, its carrying amount is the present value of those cash flows (where the effect of the time value of money is material).

NOTES TO THE CONSOLIDATED FINANCIAL STATEMENTS

FOR THE YEAR ENDED DECEMBER 31, 2022

3. BASIS OF PREPARATION OF CONSOLIDATED FINANCIAL STATEMENTS AND SIGNIFICANT ACCOUNTING POLICIES (Cont'd)

Significant accounting policies (Cont'd)

Environmental rehabilitation

An obligation to incur restoration, rehabilitation and environmental costs arises when environmental disturbance is caused by the development or ongoing production of a mining property. Such costs arising from the decommissioning of plant and other site preparation work, discounted to their net present value, are provided for and capitalised as part of the related property, plant and equipment at the start of each project, as soon as the obligation to incur such costs arises. These costs are recognised in profit or loss over the life of the operation, through depreciation of the asset. Costs for restoration of subsequent site damage which is created on an ongoing basis during production are recognised in profit or loss.

Changes in the measurement of a liability relating to the decommissioning of plant or other site preparation work that result from changes in the estimated timing or amount of the cash flow, including the effects of inflation and movements in foreign exchange rates, revisions to estimated reserves, resources and lives of operations, or a change in the discount rate, are added to, or deducted from, the cost of the related asset in the period it occurred. The periodic unwinding of discount is recognised in profit or loss as a finance cost as it occurs. If a decrease in the liability exceeds the carrying amount of the asset, the excess is recognised immediately in profit or loss. If the asset value is increased and there is an indication that the revised carrying value is not recoverable, an impairment test is performed in accordance with the Group's accounting policy.

Property, plant and equipment

General

Property, plant and equipment (other than construction in progress as described below) are stated in the consolidated statement of financial position at cost less subsequent accumulated depreciation, depletion and impairment losses, if any.

An item of property, plant and equipment is derecognised upon disposal or when no future economic benefits are expected to arise from the continued use of the asset. Any gain or loss arising on the disposal or retirement of an item of property, plant and equipment is determined as the difference between the sales proceeds and the carrying amount of the asset and is recognised in profit or loss.

Expenditures incurred to replace a component of an item of property, plant and equipment that is accounted for separately, including major inspection and overhaul expenditures, are capitalised and the carrying amount of the component being replaced is derecognised. Directly attributable costs incurred for major capital projects and site preparation are capitalised until the asset is brought to a working condition for its intended use. These costs include dismantling and site restoration costs to the extent these are recognised as a provision.

NOTES TO THE CONSOLIDATED FINANCIAL STATEMENTS

FOR THE YEAR ENDED DECEMBER 31, 2022

3. BASIS OF PREPARATION OF CONSOLIDATED FINANCIAL STATEMENTS AND SIGNIFICANT ACCOUNTING POLICIES (Cont'd)

Significant accounting policies (Cont'd)

Property, plant and equipment (Cont'd)

The management of the Group (the "Management") reviews the estimated useful lives, residual values and depreciation methods of the Group's property, plant and equipment at the end of each reporting period and when events and circumstances indicate that such a review should be made. Changes to estimated useful lives, residual values or depreciation methods resulting from such review are accounted for prospectively.

All direct costs related to the acquisition of mineral assets are capitalised, at their cost at the date of acquisition.

Ownership interests in leasehold land and building

When the Group makes payments for ownership interests of properties which include both leasehold land and building elements, the entire consideration is allocated between the leasehold land and the building elements in proportion to the relative fair values at initial recognition. To the extent the allocation of the relevant payments can be made reliably, interest in leasehold land is presented as "right-of-use assets" in the consolidated statement of financial position. When the consideration cannot be allocated reliably between the non-lease building element and the undivided interest in the underlying leasehold land, the entire property is classified as property, plant and equipment.

Construction in progress

Assets under construction are capitalised as construction in progress until the asset is available for use. The cost of construction in progress is comprised of the purchase price of crushers, and machinery and equipment, any costs directly attributable to the construction to bring it into working condition for its intended use, including costs of testing whether the related assets is functioning property and for qualifying assets, borrowing costs capitalised in accordance with the Group's accounting policy. Construction in progress amounts related to development projects are included in the carrying amount of the construction in progress.

The Company uses the following factors to assess whether the criteria of construction completion and ready for intended use have been met such that construction in progress is classified to the appropriate category of property, plant and equipment: (1) the completion of the construction as planned; and (2) the completion of testing of mine plant and equipment which demonstrates their ability to sustain ongoing production of minerals, and ability to produce minerals in saleable form (within specifications).

Exploration and evaluation expenditure

Drilling and related costs incurred on sites without an existing mine and on areas outside the boundary of a known mineral deposit which contains proven and probable reserves are exploration and evaluation expenditure and are expensed as incurred up to the date on which costs incurred are economically recoverable. Further exploration and evaluation expenditures, subsequent to the establishment of economic recoverability, are capitalised and included in the carrying amount of the mineral assets.

3. BASIS OF PREPARATION OF CONSOLIDATED FINANCIAL STATEMENTS AND SIGNIFICANT ACCOUNTING POLICIES (Cont'd)

Significant accounting policies (Cont'd)

Property, plant and equipment (Cont'd)

Exploration and evaluation expenditure (Cont'd)

The Management evaluates the following criteria in its assessment of economic recoverability and probability of future economic benefit:

- Geology – whether or not there is sufficient geologic and economic certainty of being able to convert a residual mineral deposit into a proven and probable reserve at a development stage or production stage mine, based on the known geology and metallurgy. A history of conversion of resources to reserves at operating mines is used to support the likelihood of conversion.
- Scoping – there is a scoping study or preliminary feasibility study that demonstrates the additional resources will generate a positive commercial outcome. Known metallurgy provides a basis for concluding there is a significant likelihood of being able to recoup the incremental costs of extraction and production.
- Accessible facilities – mining property can be processed economically at accessible mining and processing facilities where applicable.
- Life of mine plans – an overall life of mine plan and economic model to support the mine and the economic extraction of resources/reserves exists. A long-term life of mine plan, and supporting geological model identifies the drilling and related development work required to expand or further define the existing orebody.
- Authorizations – operating permits and feasible environmental programs exist or are obtainable.

Therefore prior to capitalising exploration drilling and related costs, the Management determines that the following conditions have been met that will contribute to future cash flows:

- There is a probable future benefit that will contribute to future cash inflows;
- The Group can obtain the benefit and controls access to it;
- The transaction or event giving rise to the future benefit has already occurred; and
- Costs incurred can be measured reliably.

Development expenditure

Drilling and related costs incurred to define and delineate a mineral deposit are capitalised as part of mineral assets in the period incurred, when the Management determines that there is sufficient evidence that the expenditure will result in a probable future economic benefit to the Group.

Production expenditure

A mine that is under construction is determined to enter the production stage when the project is in the position and condition necessary for it to be capable of operating in the manner intended by the Management. Therefore, such costs incurred are capitalised as part of the mineral assets.

NOTES TO THE CONSOLIDATED FINANCIAL STATEMENTS

FOR THE YEAR ENDED DECEMBER 31, 2022

3. BASIS OF PREPARATION OF CONSOLIDATED FINANCIAL STATEMENTS AND SIGNIFICANT ACCOUNTING POLICIES (Cont'd)

Significant accounting policies (Cont'd)

Property, plant and equipment (Cont'd)

Production expenditure (Cont'd)

Mine development costs incurred to maintain current production are included in cost of inventories. For those areas being developed which will be mined in future periods, the costs incurred are capitalised and depleted when the related mining area is mined.

Depreciation

Mineral assets are depreciated using the unit-of-production method based on the actual production volume over the estimated total recoverable ounces contained in proven and probable reserves at the related mine when the mine is capable of operating as intended by the Management.

The Management reviews the estimated total recoverable ounces contained in proven and probable reserves at the end of each reporting period and when events and circumstances indicate that such a review should be made. Changes to estimated total recoverable ounces contained in proven and probable reserves are accounted for prospectively.

Assets under construction are not depreciated until they are substantially complete and available for their intended use.

Leasehold improvements are depreciated over the shorter of the lease term and the estimated useful lives of the assets.

Mining rights

Mining rights are amortised using the unit-of-production method based on the actual production volume over the estimated total recoverable ounces contained in proven and probable reserves at the related mine.

Mining rights acquired in a business combination

Mining rights acquired in a business combination are recognised separately from goodwill and are initially recognised at their fair value at the acquisition date (which is regarded as their cost).

Subsequent to initial recognition, mining rights with finite useful lives are carried at costs less accumulated amortisation and any accumulated impairment losses. Amortisation is provided using the unit-of-production method based on the actual production volume over the estimated total proven and probable reserves of the ore mines.

Other non-current assets

The right to receive a block of buildings and twenty car parks included under "other non-current assets" is carried at cost less accumulated impairment if any.

Impairment of property, plant and equipment, right-of-use assets, mining rights and other non-current assets

At the end of the reporting period, the Group reviews the carrying amounts of its property, plant and equipment, right-of-use assets, mining rights and other non-current assets to determine whether there is any indication that those assets have suffered an impairment loss. If any such indication exists, the recoverable amount of the relevant asset is estimated in order to determine the extent of the impairment loss, if any.

3. BASIS OF PREPARATION OF CONSOLIDATED FINANCIAL STATEMENTS AND SIGNIFICANT ACCOUNTING POLICIES (Cont'd)

Significant accounting policies (Cont'd)

Impairment of property, plant and equipment, right-of-use assets, mining rights and other non-current assets (Cont'd)

The recoverable amounts of property, plant and equipment, right-of-use assets, mining rights and other non-current assets are estimated individually. When it is not possible to estimate the recoverable amount individually, the Group estimates the recoverable amount of the cash-generating unit to which the asset belongs. In testing a cash-generating unit for impairment, corporate assets are allocated to the relevant cash-generating unit when a reasonable and consistent basis of allocation can be established, or otherwise they are allocated to the smallest group of cash generating units for which a reasonable and consistent allocation basis can be established. The recoverable amount is determined for the cash-generating unit or group of cash-generating units to which the corporate asset belongs, and is compared with the carrying amount of the relevant cash-generating unit or group of cash-generating units.

Recoverable amount is the higher of fair value less costs of disposal and VIU. In assessing VIU, the estimated future cash flows are discounted to their present value using a pre-tax discount rate that reflects current market assessments of the time value of money and the risks specific to the asset (or a cash-generating unit) for which the estimates of future cash flows have not been adjusted.

If the recoverable amount of an asset (or a cash-generating unit) is estimated to be less than its carrying amount, the carrying amount of the asset (or a cash-generating unit) is reduced to its recoverable amount. For corporate assets or portion of corporate assets which cannot be allocated on a reasonable and consistent basis to a cash-generating unit, the Group compares the carrying amount of a group of cash-generating units, including the carrying amounts of the corporate assets or portion of corporate assets allocated to that group of cash-generating units, with the recoverable amount of the group of cash-generating units. In allocating the impairment loss, the impairment loss is allocated first to reduce the carrying amount of any goodwill (if applicable) and then to the other assets on a pro-rata basis based on the carrying amount of each asset in the unit or the group of cash-generating units. The carrying amount of an asset is not reduced below the highest of its fair value less costs of disposal (if measurable), its VIU (if determinable) and zero. The amount of the impairment loss that would otherwise have been allocated to the asset is allocated pro rata to the other assets of the unit or the group of cash-generating units. An impairment loss is recognised immediately in profit or loss.

Where an impairment loss subsequently reverses, the carrying amount of the asset (or a cash-generating unit or a group of cash-generating units) is increased to the revised estimate of its recoverable amount, but so that the increased carrying amount does not exceed the carrying amount that would have been determined had no impairment loss been recognised for the asset (or a cash-generating unit or a group of cash-generating units) in prior years. A reversal of an impairment loss is recognised immediately in profit or loss.

Research and development expenses

Expenditure on research activities is recognised as an expense in the period in which it is incurred.

NOTES TO THE CONSOLIDATED FINANCIAL STATEMENTS

FOR THE YEAR ENDED DECEMBER 31, 2022

3. BASIS OF PREPARATION OF CONSOLIDATED FINANCIAL STATEMENTS AND SIGNIFICANT ACCOUNTING POLICIES (Cont'd)

Significant accounting policies (Cont'd)

Impairment of property, plant and equipment, right-of-use assets, mining rights and other non-current assets (Cont'd)

Research and development expenses (Cont'd)

An internally-generated intangible asset arising from development activities (or from the development phase of an internal project) is recognised if, and only if, all of the following have been demonstrated:

- the technical feasibility of completing the intangible asset so that it will be available for use or sale;
- the intention to complete the intangible asset and use or sell it;
- the ability to use or sell the intangible asset;
- how the intangible asset will generate probable future economic benefits;
- the availability of adequate technical, financial and other resources to complete the development and to use or sell the intangible asset; and
- the ability to measure reliably the expenditure attributable to the intangible asset during its development.

The amount initially recognised for internally-generated intangible asset is the sum of the expenditure incurred from the date when the intangible asset first meets the recognition criteria listed above. Where no internally-generated intangible asset can be recognised, development expenditure is recognised in profit or loss in the period in which it is incurred.

Financial instruments

Financial assets and financial liabilities are recognised when a group entity becomes a party to the contractual provisions of the instrument. All regular way purchases or sales of financial assets are recognised and derecognised on a trade date basis. Regular way purchases or sales are purchases or sales of financial assets that require delivery of assets within the time frame established by regulation or convention in the market place.

Financial assets and financial liabilities are initially measured at fair value except for trade receivables arising from contracts with customers which are initially measured in accordance with IFRS 15 *Revenue from Contracts with Customers* ("IFRS 15"). Transaction costs that are directly attributable to the acquisition or issue of financial assets and financial liabilities (other than financial assets or financial liabilities at fair value through profit or loss ("FVTPL")) are added to or deducted from the fair value of financial assets or financial liabilities, as appropriate, on initial recognition.

The effective interest method is a method of calculating the amortised cost of a financial asset or financial liability and of allocating interest income and interest expense over the relevant period. The effective interest rate is the rate that exactly discounts estimated future cash receipts and payments (including all fees and points paid or received that form an integral part of the effective interest rate, transaction costs and other premiums or discounts) through the expected life of the financial asset or financial liability, or, where appropriate, a shorter period, to the net carrying amount on initial recognition.

NOTES TO THE CONSOLIDATED FINANCIAL STATEMENTS

FOR THE YEAR ENDED DECEMBER 31, 2022

3. BASIS OF PREPARATION OF CONSOLIDATED FINANCIAL STATEMENTS AND SIGNIFICANT ACCOUNTING POLICIES (Cont'd)

Significant accounting policies (Cont'd)

Financial instruments (Cont'd)

Financial assets

Classification and subsequent measurement of financial assets

Financial assets that meet the following conditions are subsequently measured at amortised cost:

- the financial asset is held within a business model whose objective is to collect contractual cash flows; and
- the contractual terms give rise on specified dates to cash flows that are solely payments of principal and interest on the principal amount outstanding.

Financial assets that meet the following conditions are subsequently measured at fair value through other comprehensive income ("FVTOCI"):

- the financial asset is held within a business model whose objective is achieved by both selling and collecting contractual cash flows; and
- the contractual terms give rise on specified dates to cash flows that are solely payments of principal and interest on the principal amount outstanding.

All other financial assets are subsequently measured at FVTPL, except that at initial recognition of a financial asset the Group may irrevocably elect to present subsequent changes in fair value of an equity investment in other comprehensive income if that equity investment is neither held for trading nor contingent consideration recognised by an acquirer in a business combination to which IFRS 3 *Business Combinations* applies.

In addition, the Group may irrevocably designate a financial asset that is required to be measured at the amortised cost or FVTOCI as measured at FVTPL if doing so eliminates or significantly reduces an accounting mismatch.

(i) Amortised cost and interest income

Interest income is recognised using the effective interest method for financial assets measured subsequently at amortised cost. Interest income is calculated by applying the effective interest rate to the gross carrying amount of a financial asset, except for financial assets that have subsequently become credit-impaired (see below). For financial assets that have subsequently become credit-impaired, interest income is recognised by applying the effective interest rate to the amortised cost of the financial asset from the next reporting period. If the credit risk on the credit-impaired financial instrument improves so that the financial asset is no longer credit-impaired, interest income is recognised by applying the effective interest rate to the gross carrying amount of the financial asset from the beginning of the reporting period following the determination that the asset is no longer credit-impaired.

NOTES TO THE CONSOLIDATED FINANCIAL STATEMENTS

FOR THE YEAR ENDED DECEMBER 31, 2022

3. BASIS OF PREPARATION OF CONSOLIDATED FINANCIAL STATEMENTS AND SIGNIFICANT ACCOUNTING POLICIES (Cont'd)

Significant accounting policies (Cont'd)

Financial instruments (Cont'd)

Financial assets (Cont'd)

Classification and subsequent measurement of financial assets (Cont'd)

(ii) Equity instruments designated as at FVTOCI

Investments in equity instruments at FVTOCI are subsequently measured at fair value with gains and losses arising from changes in fair value recognised in other comprehensive income and accumulated in the investments revaluation reserve; and are not subject to impairment assessment. The cumulative gain or loss will not be reclassified to profit or loss on disposal of the equity investments, and will be transferred to retained profits.

Dividends from these investments in equity instruments are recognised in profit or loss when the Group's right to receive the dividends is established, unless the dividends clearly represent a recovery of part of the cost of the investment. Dividends are included in the "Interest and other income" line item in profit or loss.

Impairment of financial assets subject to impairment assessment under IFRS 9

The Group performs impairment assessments under expected credit loss ("ECL") model on financial assets (including trade receivables, other receivables, amounts due from related companies, cash and cash equivalents and restricted bank balances) which are subject to impairment assessment under IFRS 9. The amount of ECL is updated at each reporting date to reflect changes in credit risk since initial recognition.

Lifetime ECL represents the ECL that will result from all possible default events over the expected life of the relevant instrument. In contrast, 12-month ECL ("12m ECL") represents the portion of lifetime ECL that is expected to result from default events that are possible within 12 months after the reporting date. Assessments are done based on the Group's historical credit loss experience, adjusted for factors that are specific to the debtors, general economic conditions and an assessment of both the current conditions at the reporting date as well as the forecast of future conditions.

The Group always recognises lifetime ECL for trade receivables which are assessed individually.

For all other instruments, the Group measures the loss allowance equal to 12m ECL, unless there has been a significant increase in credit risk since initial recognition, in which case the Group recognises lifetime ECL. The assessment of whether lifetime ECL should be recognised is based on significant increases in the likelihood or risk of a default occurring since initial recognition.

(i) Significant increase in credit risk

In assessing whether the credit risk has increased significantly since initial recognition, the Group compares the risk of a default occurring on the financial instrument as at the reporting date with the risk of a default occurring on the financial instrument as at the date of initial recognition. In making this assessment, the Group considers both quantitative and qualitative information that is reasonable and supportable, including historical experience and forward-looking information that is available without undue cost or effort.

NOTES TO THE CONSOLIDATED FINANCIAL STATEMENTS

FOR THE YEAR ENDED DECEMBER 31, 2022

3. BASIS OF PREPARATION OF CONSOLIDATED FINANCIAL STATEMENTS AND SIGNIFICANT ACCOUNTING POLICIES (Cont'd)

Significant accounting policies (Cont'd)

Financial instruments (Cont'd)

Financial assets (Cont'd)

Impairment of financial assets subject to impairment assessment under IFRS 9 (Cont'd)

(i) Significant increase in credit risk (Cont'd)

In particular, the following information is taken into account when assessing whether credit risk has increased significantly:

- an actual or expected significant deterioration in the financial instrument's external (if available) or internal credit rating;
- significant deterioration in external market indicators of credit risk, e. g. a significant increase in the credit spread, the credit default swap prices for the debtor;
- existing or forecast adverse changes in business, financial or economic conditions that are expected to cause a significant decrease in the debtor's ability to meet its debt obligations;
- an actual or expected significant deterioration in the operating results of the debtor;
- an actual or expected significant adverse change in the regulatory, economic, or technological environment of the debtor that results in a significant decrease in the debtor's ability to meet its debt obligations.

Irrespective of the outcome of the above assessment, the Group presumes that the credit risk has increased significantly since initial recognition when contractual payments are more than 30 days past due, unless the Group has reasonable and supportable information that demonstrates otherwise.

The Group regularly monitors the effectiveness of the criteria used to identify whether there has been a significant increase in credit risk and revises them as appropriate to ensure that the criteria are capable of identifying significant increase in credit risk before the amount becomes past due.

(ii) Definition of default

For internal credit risk management, the Group considers an event of default occurs when information developed internally or obtained from external sources indicates that the debtor is unlikely to pay its creditors, including the Group, in full (without taking into account any collaterals held by the Group).

Irrespective of the above, the Group considers that default has occurred when a financial asset is more than 90 days past due unless the Group has reasonable and supportable information to demonstrate that a more lagging default criterion is more appropriate.

(iii) Credit-impaired financial assets

A financial asset is credit-impaired when one or more events that have a detrimental impact on the estimated future cash flows of that financial asset have occurred. Evidence that a financial asset is credit-impaired includes observable data about the following events:

NOTES TO THE CONSOLIDATED FINANCIAL STATEMENTS

FOR THE YEAR ENDED DECEMBER 31, 2022

3. BASIS OF PREPARATION OF CONSOLIDATED FINANCIAL STATEMENTS AND SIGNIFICANT ACCOUNTING POLICIES (Cont'd)

Significant accounting policies (Cont'd)

Financial instruments (Cont'd)

Financial assets (Cont'd)

Impairment of financial assets subject to impairment assessment under IFRS 9 (Cont'd)

(iii) Credit-impaired financial assets (Cont'd)

- (a) significant financial difficulty of the issuer or the borrower;
- (b) a breach of contract, such as a default or past due event;
- (c) the lender (s) of the borrower, for economic or contractual reasons relating to the borrower's financial difficulty, having granted to the borrower a concession (s) that the lender (s) would not otherwise consider;
or
- (d) it is becoming probable that the borrower will enter bankruptcy or other financial reorganisation.

(iv) Write-off policy

The Group writes off a financial asset when there is information indicating that the counterparty is in severe financial difficulty and there is no realistic prospect of recovery, for example, when the counterparty has been placed under liquidation or has entered into bankruptcy proceedings, or in the case of trade receivables, when the amounts are over two years past due, whichever occurs sooner. Financial assets written off may still be subject to enforcement activities under the Group's recovery procedures, taking into account legal advice where appropriate. A write-off constitutes a derecognition event. Any subsequent recoveries are recognised in profit or loss.

(v) Measurement and recognition of ECL

The measurement of ECL is a function of the probability of default, loss given default (i.e. the magnitude of the loss if there is a default) and the exposure at default. The assessment of the probability of default and loss given default is based on historical data and forward-looking information. Estimation of ECL reflects an unbiased and probability-weighted amount that is determined with the respective risks of default occurring as the weights.

Generally, the ECL is the difference between all contractual cash flows that are due to the Group in accordance with the contract and the cash flows that the Group expects to receive, discounted at the effective interest rate determined at initial recognition.

Interest income is calculated based on the gross carrying amount of the financial asset unless the financial asset is credit-impaired, in which case interest income is calculated based on amortised cost of the financial asset.

The Group recognises an impairment gain or loss in profit or loss for all financial instruments by adjusting their carrying amount, with the exception of trade receivables where the corresponding adjustment is recognised through a loss allowance account.

NOTES TO THE CONSOLIDATED FINANCIAL STATEMENTS

FOR THE YEAR ENDED DECEMBER 31, 2022

3. BASIS OF PREPARATION OF CONSOLIDATED FINANCIAL STATEMENTS AND SIGNIFICANT ACCOUNTING POLICIES (Cont'd)

Significant accounting policies (Cont'd)

Financial instruments (Cont'd)

Financial assets (Cont'd)

Derecognition of financial assets

The Group derecognises a financial asset only when the contractual rights to the cash flows from the asset expire, or when it transfers the financial asset and substantially all the risks and rewards of ownership of the asset to another entity.

On derecognition of a financial asset measured at amortised cost, the difference between the asset's carrying amount and the sum of the consideration received and receivable is recognised in profit or loss.

On derecognition of an investment in equity instrument which the Group has elected on initial recognition to measure at FVTOCI, the cumulative gain or loss previously accumulated in the investments revaluation reserve is not reclassified to profit or loss, but is transferred to retained profits.

Financial liabilities and equity instruments

Classification as debt or equity

Debt and equity instruments issued by a group entity are classified as either financial liabilities or as equity in accordance with the substance of the contractual arrangements and the definitions of a financial liability and an equity instrument.

Equity instruments

An equity instrument is any contract that evidences a residual interest in the assets of an entity after deducting all of its liabilities. Equity instruments issued by the Company are recognised at the proceeds received, net of direct issue costs.

Financial liabilities at amortised cost

Financial liabilities including borrowings, accounts and other payables are initially measured at fair value, net of transaction costs, and are subsequently measured at amortised cost using the effective interest method.

Derecognition/modification of financial liabilities

The Group derecognises financial liabilities when, and only when, the Group's obligations are discharged, cancelled or have expired. The difference between the carrying amount of the financial liability derecognised and the consideration paid and payable is recognised in profit or loss.

NOTES TO THE CONSOLIDATED FINANCIAL STATEMENTS

FOR THE YEAR ENDED DECEMBER 31, 2022

3. BASIS OF PREPARATION OF CONSOLIDATED FINANCIAL STATEMENTS AND SIGNIFICANT ACCOUNTING POLICIES (Cont'd)

Significant accounting policies (Cont'd)

Financial instruments (Cont'd)

Financial liabilities and equity instruments (Cont'd)

Derecognition/modification of financial liabilities (Cont'd)

When the contractual terms of a financial liability are modified, the Group assesses whether the revised terms result in a substantial modification from the original terms taking into account all relevant facts and circumstances including qualitative factors. If the qualitative assessment is not conclusive, the Group considers that the terms are substantially different if the discounted present value of the cash flows under the new terms, including any fees paid net of any fees received, and discounted using the original effective interest rate, is at least 10 per cent different from the discounted present value of the remaining cash flows of the original financial liability. The above said fees include only those paid or received between the borrower and the lender, including fees paid or received by either the borrower or lender on the other's behalf. Accordingly, such modification of terms is accounted for as an extinguishment, any costs or fees incurred are recognised as part of the gain or loss on the extinguishment. The exchange or modification is considered as non-substantial modification when such difference is less than 10 per cent.

For non-substantial modifications of financial liabilities that do not result in derecognition, the carrying amount of the relevant financial liabilities will be calculated at the present value of the modified contractual cash flows discounted at the financial liabilities' original effective interest rate. Transaction costs or fees incurred are adjusted to the carrying amount of the modified financial liabilities and are amortised over the remaining term. Any adjustment to the carrying amount of the financial liability is recognised in profit or loss at the date of modification.

4. KEY SOURCES OF ESTIMATION UNCERTAINTY

In the application of the Group's accounting policies, which are described in note 3, the directors of the Company are required to make judgements, estimates and assumptions about the carrying amounts of assets and liabilities that are not readily apparent from other sources. The estimates and underlying assumptions are based on historical experience and other factors that are considered to be relevant. Actual results may differ from these estimates.

The estimates and underlying assumptions are reviewed on an on-going basis. Revisions to accounting estimates are recognised in the period in which the estimate is revised if the revision affects only that period, or in the period of the revision and future periods if the revision affects both current and future periods.

The following are the key assumptions concerning the future, and other key sources of estimation uncertainty at the end of the reporting period that may have a significant risk of causing a material adjustment to the carrying amounts of assets and liabilities within the next financial year.

4. KEY SOURCES OF ESTIMATION UNCERTAINTY (Cont'd)

(a) Impairment of property, plant and equipment, right-of-use assets and mining rights

While assessing whether any indications of impairment exist for property, plant and equipment, right-of-use assets and mining rights, consideration is given to both external and internal sources of information. The Management consideration includes changes in the market, economic and legal environment in which the Group operates that are not within its control and affect the recoverable amounts of the property, plant and equipment, right-of-use assets and mining rights. The carrying amounts of property, plant and equipment, right-of-use assets and mining rights are reviewed for impairment in accordance with IAS 36 whenever certain events or changes in circumstances indicate that the carrying amount may not be recoverable. As at December 31, 2022, the market capitalisation of the Company was below the carrying value of its net assets of approximately US\$1,903 million (2021: US\$1,833 million). This may be an indicator that the carrying amounts of the Group's property, plant and equipment, right-of-use assets and mining rights are impaired. The Group's two cash-generating units ("CGUs") for impairment assessment of the related property, plant and equipment, right-of-use assets and mining rights are two significant mine sites which are producing gold and copper concentrate.

When an impairment review is undertaken, recoverable amount is assessed by reference to the higher of 1) VIU and 2) fair value less costs of disposal. In determining the recoverable amounts of the Group's property, plant and equipment, right-of-use assets and mining rights, the Group estimates the recoverable amount based on VIU and makes estimates of the discounted future pre-tax cash flows expected to be derived from the Group's CGUs and the appropriate discount rates. The key assumptions used in estimating the projected cash flows are future metal selling prices, recoverable reserves, resources, production costs estimates, future operating costs and discount rates.

Reductions in metal price forecasts, increases in estimated future costs of production, increases in estimated future operating costs, reductions in the amount of recoverable reserves, resources, and/or change in economic conditions can result in a write-down of the carrying amounts of the Group's property, plant and equipment, right-of-use assets and mining rights.

The Group uses its internal experts to perform the valuation for the purpose of the impairment assessment with assistance from third party qualified valuers. The Management works closely with internal experts and qualified external valuers to establish the appropriate valuation techniques and inputs to the model to estimate the VIU for the property, plant and equipment, right-of-use assets and mining rights.

The carrying amounts of property, plant and equipment, right-of-use assets and mining rights as at December 31, 2022 and 2021 are disclosed in notes 20,18 and 21, respectively.

During the years ended December 31, 2022 and 2021, no impairment loss was recognised for the property, plant and equipment, right-of-use assets and mining rights in the Group's gold producing mine and copper producing mine as the recoverable amounts were higher than their respective carrying amounts.

NOTES TO THE CONSOLIDATED FINANCIAL STATEMENTS

FOR THE YEAR ENDED DECEMBER 31, 2022

4. KEY SOURCES OF ESTIMATION UNCERTAINTY (Cont'd)

(b) Inventories

The Group records the cost of gold mining ore placed on its leach pads and in process at its mine as gold in process inventory, and values gold in process inventory at the lower of cost and estimated net realizable value. The assumptions used in the valuation of gold in process inventories include estimates of gold contained in the ore placed on leach pads, assumptions of the amount of gold that is expected to be recovered from the ore placed on leach pads, the amount of gold in the processing plant and an assumption of the gold price expected to be realised when the gold is recovered. If these estimates or assumptions are proven inaccurate, the Group could be required to write down the recorded value of its gold in process inventories. During the year, there is no change in the relevant estimation.

Although the quantities of recoverable gold placed on the leach pad and the processing plant are reconciled by comparing the grades of ore placed on the leach pad to the quantities actually recovered, the nature of the leaching process inherently limits the ability to precisely monitor inventory levels. The actual recovery of gold from the leach pad is not known until the leaching process has concluded at the end of the mine life.

The Management periodically reassesses the assumptions used in the valuation of gold in process and the costing of production of gold doré bars, particularly the assumptions of the amount of gold that is expected to be recovered from the ore placed on leach pads (the "Estimated Recovery Rate"). As a result of such reassessments, an increase/decrease in the Estimated Recovery Rate would lead to a decrease/increase in the average production cost of gold doré bars. During the year, there is no change in the relevant estimation.

The carrying amounts of gold in process and gold doré bars as at December 31, 2022 and 2021 are disclosed in note 17.

5. REVENUE AND SEGMENT INFORMATION

Revenue

(i) Disaggregation of revenue from contracts with customers

The following is an analysis of the Group's revenue from its major products and services:

	2022 US\$'000	2021 US\$'000
At a point in time		
Gold doré bars	267,546	266,187
Copper	617,226	561,593
Other by-products	220,177	309,576
Total revenue	<u>1,104,949</u>	<u>1,137,356</u>

5. REVENUE AND SEGMENT INFORMATION (Cont'd)

Revenue (Cont'd)

(ii) *Performance obligations for contracts with customers*

The Group sells gold doré bars, copper and other by-products directly to customers. Revenue is recognised at a point in time when control of the gold doré bars, copper and other by-products is passed to customers, i.e. when the products are delivered and titles have passed to customers. A contract liability represents the Group's obligation to transfer goods or services to a customer for which the Group has received consideration (or an amount of consideration is due) from the customer.

All sales of gold doré bars, copper and other by-products are for periods of one year or less. As permitted under IFRS 15, the transaction price allocated to these unsatisfied contracts is not disclosed.

Segment information

IFRS 8 *Operating Segment* requires operating segments to be identified on the basis of internal reports that are regularly reviewed by the chief operating decision-maker ("CODM") to allocate resources to the segments and to assess their performance.

The CODM, who is responsible for allocating resources and assessing performance of the operating segments, has been defined as the executive directors of the Company. The CODM has identified two operating and reportable segments as follows:

- (i) The mine-produced gold segment – the production of gold doré bars through the Group's integrated processes, i.e., mining, metallurgical processing, production and selling of gold doré bars to external clients.
- (ii) The mine-produced copper concentrate segment – the production of copper concentrate including other by-products through the Group's integrated processes, i.e., mining, metallurgical processing, production and selling copper concentrate including other by-products to external clients.

NOTES TO THE CONSOLIDATED FINANCIAL STATEMENTS

FOR THE YEAR ENDED DECEMBER 31, 2022

5. REVENUE AND SEGMENT INFORMATION (Cont'd)

Segment information (Cont'd)

Information regarding the above segments is reported below.

(a) Segment revenue and results

The following is an analysis of the Group's revenue and results by operating and reportable segment:

For the year ended December 31, 2022

	Mine – produced gold US\$'000	Mine – produced copper concentrate US\$'000	Segment total US\$'000	Unallocated US\$'000	Consolidated US\$'000
Revenue – external and segment revenue	267,546	837,403	1,104,949	–	1,104,949
Cost of sales	(198,502)	(510,888)	(709,390)	–	(709,390)
Mining operating earnings	69,044	326,515	395,559	–	395,559
Income (loss) from operations	68,565	252,315	320,880	(4,021)	316,859
Foreign exchange (loss) gain, net	(1,778)	(21,167)	(22,945)	2,998	(19,947)
Interest and other income	1,285	5,048	6,333	2,757	9,090
Finance costs	(1,679)	(19,279)	(20,958)	(9,780)	(30,738)
Profit (loss) before income tax	66,393	216,917	283,310	(8,046)	275,264

NOTES TO THE CONSOLIDATED FINANCIAL STATEMENTS

FOR THE YEAR ENDED DECEMBER 31, 2022

5. REVENUE AND SEGMENT INFORMATION (Cont'd)

Segment information (Cont'd)

(a) Segment revenue and results (Cont'd)

For the year ended December 31, 2021

	Mine – produced gold US\$'000	Mine – produced copper concentrate US\$'000	Segment total US\$'000	Unallocated US\$'000	Consolidated US\$'000
Revenue – external and segment revenue	266,187	871,169	1,137,356	–	1,137,356
Cost of sales	<u>(227,736)</u>	<u>(505,475)</u>	<u>(733,211)</u>	<u>–</u>	<u>(733,211)</u>
Mining operating earnings	<u>38,451</u>	<u>365,694</u>	<u>404,145</u>	<u>–</u>	<u>404,145</u>
Income (loss) from operations	37,733	299,997	337,730	(4,764)	332,966
Foreign exchange (loss) gain, net	(3,852)	13,465	9,613	(1,031)	8,582
Interest and other income	1,598	3,548	5,146	1,267	6,413
Finance costs	<u>(3,447)</u>	<u>(23,079)</u>	<u>(26,526)</u>	<u>(9,787)</u>	<u>(36,313)</u>
Profit (loss) before income tax	<u>32,032</u>	<u>293,931</u>	<u>325,963</u>	<u>(14,315)</u>	<u>311,648</u>

The accounting policies of the operating segments are the same as the Group's accounting policies described in note 3. Segment results represent profit (loss) before income tax without allocation of certain general and administrative expenses, foreign exchange gain (loss), interest and other income and finance costs, attributable to the respective segment. This is the measure reported to the CODM for the purposes of resource allocation and performance assessment.

There are no inter-segment sales for the years ended December 31, 2022 and 2021.

NOTES TO THE CONSOLIDATED FINANCIAL STATEMENTS

FOR THE YEAR ENDED DECEMBER 31, 2022

5. REVENUE AND SEGMENT INFORMATION (Cont'd)

Segment information (Cont'd)

(b) Segment assets and liabilities

The following is an analysis of the Group's assets and liabilities by segment representing assets/liabilities directly attributable to the respective segment:

	Mine – produced gold US\$'000	Mine – produced copper concentrate US\$'000	Segment total US\$'000	Unallocated US\$'000	Consolidated US\$'000
As of December 31, 2022					
Total assets	649,547	2,498,742	3,148,289	46,622	3,194,911
Total liabilities	66,669	924,126	990,795	300,686	1,291,481

As of December 31, 2021

Total assets	639,013	2,584,877	3,223,890	33,153	3,257,043
Total liabilities	84,130	1,036,957	1,121,087	302,564	1,423,651

For the purposes of monitoring segment performance and allocating resources between segments:

- all assets are allocated to operating segments other than certain cash and cash equivalents, other receivables, prepaid expenses and deposits, right-of-use assets, property, plant and equipment and equity instruments at FVTOCI; and
- all liabilities are allocated to operating segments other than other payables and accrued expenses, lease liabilities, deferred income and certain borrowings.

NOTES TO THE CONSOLIDATED FINANCIAL STATEMENTS

FOR THE YEAR ENDED DECEMBER 31, 2022

5. REVENUE AND SEGMENT INFORMATION (Cont'd)

Segment information (Cont'd)

(c) *Other segment information (included in the measure of segment profit or loss or segment assets regularly provided to the CODM)*

	Mine – produced gold US\$'000	Mine – produced copper concentrate US\$'000	Segment total US\$'000	Unallocated US\$'000	Consolidated US\$'000
For the year ended December 31, 2022					
Additions of property, plant and equipment	2,347	32,804	35,151	–	35,151
Additions of right-of-use assets	21,203	–	21,203	–	21,203
Depreciation of property, plant and equipment	(77,683)	(85,721)	(163,404)	(3)	(163,407)
Amortisation of mining rights	(1,786)	(39,630)	(41,416)	–	(41,416)
Depreciation of right-of-use assets	(2,788)	(325)	(3,113)	(104)	(3,217)
For the year ended December 31, 2021					
Additions of property, plant and equipment	4,280	105,481	109,761	–	109,761
Additions of right-of-use assets	11,642	–	11,642	–	11,642
Depreciation of property, plant and equipment	(71,723)	(66,068)	(137,791)	(3)	(137,794)
Amortisation of mining rights	(2,054)	(35,311)	(37,365)	–	(37,365)
Depreciation of right-of-use assets	(198)	(337)	(535)	(108)	(643)

NOTES TO THE CONSOLIDATED FINANCIAL STATEMENTS

FOR THE YEAR ENDED DECEMBER 31, 2022

5. REVENUE AND SEGMENT INFORMATION (Cont'd)

Segment information (Cont'd)

(d) Geographical information

The Group operated in two geographical areas, Canada and the PRC. The Group's corporate division located in Canada does not have any revenue and therefore is not presented as an operating segment. During the years ended December 31, 2022 and 2021, the Group's revenue was generated from gold sales and copper multi-products to customers in the PRC. Approximately 99% (2021: 99%) of non-current assets of the Group are located in the PRC.

(e) Information about major customers

Revenue from major customers which accounts for 10% or more of the Group's total revenue are sales of gold doré bars and copper concentrate including other by-products to CNG and its subsidiaries as disclosed in note 30(a). In addition, revenue from third-party customers of the corresponding years contributing over 10% of the total sales of the Group are as follows:

	Year ended December 31, 2022 US\$'000	Year ended December 31, 2021 US\$'000
Customer A ¹	<u>N/A²</u>	<u>198,087</u>

¹ Revenue from mine-produced copper concentrate segment.

² The corresponding revenue did not contribute over 10% of the total revenue of the Group.

6. GENERAL AND ADMINISTRATIVE EXPENSES

	Year ended December 31, 2022 US\$'000	Year ended December 31, 2021 US\$'000
Administration and office	6,418	6,902
Depreciation of property, plant and equipment	8,441	4,566
Depreciation of right-of-use assets	103	107
Professional fees	4,732	3,986
Salaries and benefits	16,101	15,219
Others	<u>17,055</u>	<u>13,240</u>
Total general and administrative expenses	<u>52,850</u>	<u>44,020</u>

NOTES TO THE CONSOLIDATED FINANCIAL STATEMENTS

FOR THE YEAR ENDED DECEMBER 31, 2022

7. EXPLORATION AND EVALUATION EXPENDITURE

	Year ended December 31, 2022 US\$'000	Year ended December 31, 2021 US\$'000
CSH Gold Mine Generative exploration	479 —	718 —
Total explorative and evaluation expenditure	<u>479</u>	<u>718</u>

8. FINANCE COSTS

	Year ended December 31, 2022 US\$'000	Year ended December 31, 2021 US\$'000
Interests on borrowings	25,358	32,089
Interests on lease liabilities	120	31
Accretion on environmental rehabilitation (note 28)	5,347	5,687
	<u>30,825</u>	37,807
Less: Amounts capitalised to property, plant and equipment	(87)	(1,494)
Total finance costs	<u>30,738</u>	<u>36,313</u>

Interest has been capitalised at a capitalisation rate representing the weighted average interest to general borrowings.

	Year ended December 31, 2022 %	Year ended December 31, 2021 %
Capitalisation rate	<u>2.62</u>	<u>2.67</u>

NOTES TO THE CONSOLIDATED FINANCIAL STATEMENTS

FOR THE YEAR ENDED DECEMBER 31, 2022

9. INCOME TAX EXPENSE/DEFERRED TAXATION

The Company was incorporated in Canada and is subject to Canadian federal and provincial tax requirements which are calculated at 27% (2021: 27%) of the estimated assessable profit for the year ended December 31, 2022. Since its incorporation, the Company had no assessable profit subject to Canadian federal and provincial tax requirements. PRC Enterprise Income Tax (“EIT”) is calculated at the prevailing tax rate of 25% (2021: 25%) on the estimated taxable profit of the group entities located in the PRC for the year ended December 31, 2022 except as described below.

Pursuant to the Enterprise Income Tax Law (the “EIT” Law) effective on January 1, 2008, Inner Mongolia Pacific Mining Co., Ltd. (“IMP”) is a certified “High and New Technology Enterprise” which is entitled to a preferential tax rate of 15% for three years from the year ended December 31, 2021 and eligible for renewal every three years. Such certificate will expire in 2023.

Pursuant to the Tibet Administration (2021) Notice on Investment Promotion (“No. 9”), effective on April 7, 2021 and Tibet Administration (2022) No. 11 Notice on Provisional Implementation Measures on Enterprise Income Tax (“No.11”), effective on April 29, 2022, Tibet Huatailong Mining Development Co., Ltd. (“Huatailong”), which is certified as a “High and New Technology Enterprise” and established in the westward development area of the PRC, is entitled to preferential tax rate of 15% (2021: 15%) of taxable profit and enjoys the exemption on local income tax. As such that Huatailong is entitled to a reduced preferential tax rate of 9% for three years from the year ended December 31, 2021, set to expire in 2023.

Pursuant to No.9 and No.11, Metrorkongka County Jiama Industry and Trade Co., Ltd. (“Jiama Industry and Trade”), established in the westward development area of the PRC, employs 70% or above of its employees who are Tibet Permanent Residents and enjoy the exemption on local income tax, thus Jiama Industry and Trade is entitled to a reduced preferential tax rate of 15% for the years ended December 31, 2022 and 2021.

Under the EIT Law and Implementation Regulation of the EIT Law, except for the preferential treatments available to certain subsidiaries as mentioned above, other subsidiaries within the Group operating in the PRC are subject to EIT at the statutory rate of 25% during the years ended December 2022 and 2021.

Under relevant PRC Tax Law, withholding tax is imposed on dividends declared in respect of profits earned by the PRC subsidiaries from January 1, 2008 onwards. Except the Group has recognised deferred tax of US\$17,359,000 (2021: US\$10,418,000) on retained profits of the PRC subsidiary of US\$173,840,000 (2021: US\$102,953,000) for the year ended December 31, 2022, deferred taxation has not been provided for in the consolidated financial statements in respect of temporary differences attributable to accumulated distributable profits of the other PRC subsidiaries amounting to approximately US\$ 783,389,000 at December 31, 2022 (2021: US\$716,530,000) as the Group is able to control the timing of the reversal of temporary differences and it is probable the temporary differences will not reverse in the foreseeable future.

Taxation for other relevant jurisdictions is calculated at the rates prevailing in each of those jurisdictions respectively.

NOTES TO THE CONSOLIDATED FINANCIAL STATEMENTS

FOR THE YEAR ENDED DECEMBER 31, 2022

9. INCOME TAX EXPENSE/DEFERRED TAXATION (Cont'd)

Tax expense comprises:

	Year ended December 31, 2022 US\$'000	Year ended December 31, 2021 US\$'000
Current tax expense – PRC EIT	27,293	33,286
Current tax expense – PRC withholding income tax on profit earned from PRC subsidiaries	10,939	3,779
Overprovision in prior year – PRC EIT	96	(1,087)
Deferred tax credit – PRC EIT	(5,824)	(3,423)
Deferred tax expense – PRC withholding income tax on profit earned from PRC subsidiaries	17,359	10,418
	<u>49,863</u>	<u>42,973</u>
Total income tax expense	<u>49,863</u>	<u>42,973</u>

The income tax expense for the Group can be reconciled to the profit before income tax for the year as follows:

	Year ended December 31, 2022 US\$'000	Year ended December 31, 2021 US\$'000
Profit before income tax	<u>275,264</u>	<u>311,648</u>
PRC EIT tax rates	<u>25%</u>	<u>25%</u>
Tax at the PRC EIT tax rates	68,816	77,912
Tax effect of different tax rates of subsidiaries operating in other jurisdictions	211	1,234
Tax effect of concessionary tax rate	(43,083)	(46,994)
Tax effect of tax losses and other deductible temporary differences not recognised	13	100
Tax effect of non-deductible expenses	2,572	4,561
Tax effect of non-taxable income	(2,620)	(1,204)
Impacts on foreign exchange	7,097	(1,463)
Impacts on opening deferred tax liabilities resulting from change in applicable tax rate	–	343
Utilisation of deductible temporary differences previously not recognised	(806)	(1,432)
Withholding tax in respect of profit earned from PRC subsidiaries	17,359	10,418
Withholding tax in respect of interest income earned from PRC subsidiaries	208	585
Overprovision of PRC EIT in prior year	96	(1,087)
	<u>49,863</u>	<u>42,973</u>

NOTES TO THE CONSOLIDATED FINANCIAL STATEMENTS

FOR THE YEAR ENDED DECEMBER 31, 2022

9. INCOME TAX EXPENSE/DEFERRED TAXATION (Cont'd)

The following are the major deferred tax (assets) liabilities recognised and movements thereon during the current and prior years:

	Property, plant and equipment US\$'000	Environmental rehabilitation US\$'000	Mining rights ⁽¹⁾ US\$'000	Inventories US\$'000	Others US\$'000	Distributable profits of subsidiaries US\$'000	Total US\$'000
At January 1, 2021	(8,690)	(15,207)	119,468	9,443	(1,950)	3,779	106,843
Charge (credit) to profit or loss	7,386	75	(4,890)	(3,793)	1,235	6,639	6,652
Effect of change in tax rate	<u>556</u>	<u>2,848</u>	<u>-</u>	<u>(3,836)</u>	<u>775</u>	<u>-</u>	<u>343</u>
At December 31, 2021	(748)	(12,284)	114,578	1,814	60	10,418	113,838
Charge (credit) to profit or loss	<u>3,055</u>	<u>(1,067)</u>	<u>(5,548)</u>	<u>4,641</u>	<u>3,513</u>	<u>6,941</u>	<u>11,535</u>
At December 31, 2022	<u>2,307</u>	<u>(13,351)</u>	<u>109,030</u>	<u>6,455</u>	<u>3,573</u>	<u>17,359</u>	<u>125,373</u>

⁽¹⁾ Amount represents deferred tax liability arising from the fair value adjustment on mining rights during the business acquisition of Skyland Mining Limited and its subsidiaries ("Skyland") in December 2010.

For the purpose of presentation in the consolidated statement of financial position, certain deferred tax assets and liabilities have been offset. The following is the analysis of the deferred tax balances for financial reporting purposes:

	2022 US\$'000	2021 US\$'000
Deferred tax assets	-	4,753
Deferred tax liabilities	<u>(125,373)</u>	<u>(118,591)</u>
	<u>(125,373)</u>	<u>(113,838)</u>

NOTES TO THE CONSOLIDATED FINANCIAL STATEMENTS

FOR THE YEAR ENDED DECEMBER 31, 2022

9. INCOME TAX EXPENSE/DEFERRED TAXATION (Cont'd)

The Group's unrecognised deferred income tax assets are as follows:

	2022	2021
	US\$'000	US\$'000
Deferred income tax assets		
Tax losses carry forwards	22,855	23,388
Other deductible temporary differences	1,188	1,447
	<hr/>	<hr/>
Total unrecognised deferred income tax assets	24,043	24,835
	<hr/>	<hr/>

Due to the unpredictability of future profit streams, deferred tax asset of US\$22,855,000 (2021: US\$23,388,000) has not been recognised in respect of unused tax losses of US\$95 million (2021: US\$98 million) which are mainly generated from the Company. Under Canadian tax laws, unused tax losses can be carried forward for 20 years if the loss arises in tax years ended after December 31, 2005. Included in unrecognised tax losses are losses of US\$74 million that will expire from 2027 to 2040 (2021: US\$75 million that will expire from 2027 to 2040). Other losses may be carried forward indefinitely.

Other deductible temporary differences of US\$1 million (2021: US\$1 million) are primarily comprised of share issue costs and cumulative eligible capital expenditures that were incurred by the Company which are tax deductible according to the relevant tax law in Canada. No deferred tax asset has been recognised because the amount of future taxable profit that will be available to realize such assets is unpredictable and not probable.

NOTES TO THE CONSOLIDATED FINANCIAL STATEMENTS

FOR THE YEAR ENDED DECEMBER 31, 2022

10. PROFIT FOR THE YEAR

	Year ended December 31, 2022 US\$'000	Year ended December 31, 2021 US\$'000
Profit for the year has been arrived at after charging (crediting):		
Auditor's remuneration	<u>683</u>	<u>733</u>
Depreciation included in cost of sales and inventories	154,736	130,089
Depreciation included in research and development expenses	230	3,139
Depreciation included in general and administrative expenses (note 6)	<u>8,441</u>	<u>4,566</u>
Total depreciation of property, plant and equipment	<u>163,407</u>	<u>137,794</u>
Depreciation included in cost of sales and inventories	3,114	536
Depreciation included in general and administrative expenses (note 6)	<u>103</u>	<u>107</u>
Total depreciation of right-of-use assets	<u>3,217</u>	<u>643</u>
Amortisation of mining rights (included in cost of sales)	<u>41,416</u>	<u>37,365</u>
Loss on disposal of property, plant and equipment	<u>–</u>	<u>168</u>
Staff costs		
Directors' and chief executive's emoluments (note 11)	538	644
Staff salaries and benefits	14,767	13,829
Retirement benefits contributions	<u>796</u>	<u>746</u>
Total salaries and benefits included in administrative expenses (note 6)	16,101	15,219
Total salaries and benefits included in cost of sales and inventories	60,820	58,250
Total salaries and benefits included in research and development expenses	<u>11,575</u>	<u>6,438</u>
Total staff costs	<u>88,496</u>	<u>79,907</u>
Bank interest income	<u>(4,685)</u>	<u>(3,662)</u>
Government grants	<u>(1,548)</u>	<u>(1,671)</u>
Allowance for credit losses of trade and other receivables, net	<u>1,718</u>	<u>44</u>
Write-down of inventories	<u>453</u>	<u>–</u>

NOTES TO THE CONSOLIDATED FINANCIAL STATEMENTS

FOR THE YEAR ENDED DECEMBER 31, 2022

10. PROFIT FOR THE YEAR (Cont'd)

During the year ended December 31, 2022, the Group had entered into barter transactions of RMB73 million (equivalent to US\$11 million) (2021: RMB114 million (equivalent to US\$18 million)) with independent third parties regarding exchange of gold bearing materials. The directors estimated the fair values of the inventories given up and received approximated the same and no gain or loss was recognised.

11. DIRECTORS' AND CHIEF EXECUTIVE'S EMOLUMENTS AND FIVE HIGHEST PAID EMPLOYEES

(a) Directors' and chief executive's emoluments

Directors' and chief executive's remuneration for the year, disclosed pursuant to the applicable Listing Rules and CO, is as follows:

For the year ended December 31, 2022

	Fees US\$'000	Salaries and other benefits US\$'000	Retirement benefits contributions US\$'000	Total US\$'000
Executive Director and Chief Executive (Note a)				
Junhu Tong	-	-	-	-
Liangyou Jiang	-	-	-	-
Executive Directors (Note b)				
Shiliang Guan	-	165	-	165
Weibin Zhang	-	143	7	150
Na Tian	-	2	-	2
Yuanhui Fu	-	19	-	19
Non-executive Director (Note c)				
Wanming Wang	-	-	-	-
Independent Non-executive Directors (Note d)				
Yingbin lan He	56	-	3	59
Wei Shao	48	-	3	51
Bielin Shi	46	-	-	46
Ruixia (Rane) Han	46	-	-	46
	196	329	13	538

NOTES TO THE CONSOLIDATED FINANCIAL STATEMENTS

FOR THE YEAR ENDED DECEMBER 31, 2022

11. DIRECTORS' AND CHIEF EXECUTIVE'S EMOLUMENTS AND FIVE HIGHEST PAID EMPLOYEES (Cont'd)

(a) Directors' and chief executive's emoluments (Cont'd)

For the year ended December 31, 2021

	Fees US\$'000	Salaries and other benefits US\$'000	Retirement benefits contributions US\$'000	Total US\$'000
Executive Director and Chief Executive (Note a)				
Liangyou Jiang	–	–	–	–
Executive Directors (Note b)				
Shiliang Guan	–	288	9	297
Weibin Zhang	–	115	5	120
Na Tian	–	20	–	20
Non-executive Director (Note c)				
Junhu Tong	–	–	–	–
Independent Non-executive Directors (Note d)				
Yingbin Ian He	59	–	3	62
Wei Shao	50	–	3	53
Bielin Shi	46	–	–	46
Ruixia (Rane) Han	46	–	–	46
	<u>201</u>	<u>423</u>	<u>20</u>	<u>644</u>

Notes:

(a) Mr. Junhu Tong was appointed as Chief Executive Officer (“CEO”) effective from October 27, 2022, and is re-designated from a non-executive director to an executive director of the Company. He is also employed by CNG and his emolument payments are centralised and made by CNG for the years ended December 31, 2022 and 2021. Mr. Liangyou Jiang resigned as executive director and CEO effective from October 27, 2022. Mr. Liangyou Jiang is also employed by CNG and his emolument payments are centralised and made by CNG for the years ended December 31, 2022 and 2021.

(b) The executive directors' emoluments shown above were for their services in connection with the management of the affairs of the Company and the Group.

Effective from June 17, 2021, Mr. Weibin Zhang and Ms. Na Tian were appointed as executive directors. Effective from October 27, 2022, Mr. Yuanhui Fu was appointed as executive directors and vice president of the Company. Mr. Shiliang Guan resigned as executive director effective from October 27, 2022.

NOTES TO THE CONSOLIDATED FINANCIAL STATEMENTS

FOR THE YEAR ENDED DECEMBER 31, 2022

11. DIRECTORS' AND CHIEF EXECUTIVE'S EMOLUMENTS AND FIVE HIGHEST PAID EMPLOYEES (Cont'd)

(a) Directors' and chief executive's emoluments (Cont'd)

Notes: (Cont'd)

(c) The non-executive directors' emoluments shown above were mainly for their services as directors of the Company. Effective from October 27, 2022, Mr. Wanming Wang was appointed as a non-executive director following the re-designation of Mr. Junhu Tong that being an executive director of the Company.

(d) The independent non-executive directors' emoluments shown above were mainly for their services as directors of the Company. For the years ended December 31, 2022 and 2021, none of the directors of the Company waived or agreed to waive any emoluments.

(b) Five highest paid employees

The five highest paid employees included two (2021: one) directors for the year ended December 31, 2022. The emoluments of the three (2021: four) non-director employees for the year ended December 31, 2022, are as follows:

	Year ended December 31, 2022 US\$'000	Year ended December 31, 2021 US\$'000
Employees		
Salaries and other benefits	434	652
Retirement benefits contributions	8	8
	<u>442</u>	<u>660</u>

The number of the highest paid employees who are not the directors of the Company whose remuneration fell within the following band is as follows:

	No. of individuals 2022	2021
Nil to HK\$1,000,000 (equivalent to approximately US\$129,000)	1	1
HK\$1,000,001 to HK\$1,500,000 (equivalent to approximately US\$129,001 to US\$193,000)	2	3
	<u>2</u>	<u>3</u>

During the years ended December 31, 2022 and 2021, no emoluments were paid by the Group to the directors of the Company or the five highest paid individuals as an inducement to join or upon joining the Group or as compensation for loss of office.

NOTES TO THE CONSOLIDATED FINANCIAL STATEMENTS

FOR THE YEAR ENDED DECEMBER 31, 2022

12. DIVIDEND

During the year ended December 31, 2022, a dividend in respect of the year ended December 31, 2021 of US\$0.25 (2021: US\$0.12) per common share amounting to US\$99,103,000 (2021: US\$47,570,000) was paid to the shareholders of the Company.

Subsequent to the end of the reporting period, a dividend in respect of the year ended December 31, 2022 of US\$ 0.37 (2021: US\$0.25) per common share, in an aggregate amount of US\$ 146,673,000 (2021: US\$99,103,000), has been declared by the directors of the Company upon the approval of the board resolution dated March 30, 2023.

13. EARNINGS PER SHARE

Profit used in determining earnings per share are presented below:

	Year ended December 31, 2022	Year ended December 31, 2021
Profit attributable to owners of the Company for the purposes of basic earnings per share (US\$'000)	222,743	267,361
Weighted average number of common shares, basic	396,413,753	396,413,753
Basic earnings per share (US cents)	56.19	67.44

The Group had no outstanding potential dilutive instruments issued as at December 31, 2022 and 2021 and during the years ended December 31, 2022 and 2021. Therefore, no diluted earnings per share is presented.

14. CASH AND CASH EQUIVALENTS/RESTRICTED BANK BALANCES

Cash and cash equivalents of the Group are comprised of cash on hand and bank balances. The Group's cash and cash equivalents and restricted bank balances denominated in the foreign currencies other than the respective group entities' functional currencies are presented below:

NOTES TO THE CONSOLIDATED FINANCIAL STATEMENTS

FOR THE YEAR ENDED DECEMBER 31, 2022

14. CASH AND CASH EQUIVALENTS/RESTRICTED BANK BALANCES (Cont'd)

	December 31, 2022 US\$'000	December 31, 2021 US\$'000
Denominated in:		
Canadian dollars	191	76
Renminbi ("RMB")	114,878	47,859
US\$	4	6
Hong Kong dollars	<u>2,857</u>	<u>1,698</u>
	<u>117,930</u>	<u>49,639</u>

The bank balances carry interest rates ranging from 0.001% to 2.65% (2021: 0.001% to 2.22%) per annum.

Restricted bank balances carry interest at market rates at 1.55% (2021: ranging from 0.30% to 1.55%) per annum. The balance represents deposits pledged to banks to secure bills payable issued to suppliers for mining costs.

15. TRADE AND OTHER RECEIVABLES

	December 31, 2022 US\$'000	December 31, 2021 US\$'000
Trade receivables	1,112	1,311
Less: allowance for credit losses	<u>(106)</u>	<u>(163)</u>
	1,006	1,148
Amounts due from related companies (note 30(a)) ⁽¹⁾	965	1,883
Other receivables ⁽²⁾	<u>6,747</u>	<u>22,881</u>
Total trade and other receivables	<u>8,718</u>	<u>25,912</u>

At January 1, 2021, trade receivables from contracts with customers amounted to US\$1,484,000.

⁽¹⁾ The amounts are unsecured, interest free and repayable on demand.

⁽²⁾ Included in the balance as at December 31, 2022 are nil value-added tax recoverable (2021: US\$12,980,000) and tax and other surcharges of US\$4,911,000 (2021: US\$7,161,000) to be recovered from Zhongxinfang Tibet Construction Investment Co. Ltd. ("Zhongxinfang"). Details of the impairment assessment of the receivable amount from Zhongxinfang are set out in note 31.

The Group allows an average credit period of 30 days and 180 days to its trade customers.

NOTES TO THE CONSOLIDATED FINANCIAL STATEMENTS

FOR THE YEAR ENDED DECEMBER 31, 2022

15. TRADE AND OTHER RECEIVABLES (Cont'd)

Below is an aged analysis of trade receivables (net of allowance for credit losses) presented based on invoice dates, which approximated the respective revenue recognition dates, at the end of the reporting period:

	December 31, 2022 US\$'000	December 31, 2021 US\$'000
Less than 30 days	24	372
31 to 90 days	347	605
91 to 180 days	595	2
Over 180 days	40	169
	<u>1,006</u>	<u>1,148</u>
Total trade receivables	<u>1,006</u>	<u>1,148</u>

In determining the recoverability of a trade receivable, the Group considers any change in the credit quality of the trade receivable from the date credit was initially granted up to the reporting date.

16. PREPAID EXPENSES AND DEPOSITS

	December 31, 2022 US\$'000	December 31, 2021 US\$'000
Deposits for mine supplies and services (Note a)	92	118
Deposits for spare parts (Note a)	159	176
Deposit for acquisition of property, plant and equipment (Note b)	735	1,175
Prepaid property and machinery insurance	14	24
Other prepayment and deposits	545	1,019
	<u>1,545</u>	<u>2,512</u>
Less: Amounts that will be settled or utilised within one year shown under current assets	<u>(810)</u>	<u>(1,337)</u>
Amounts that will be settled or utilised for more than one year shown under non-current assets	<u>735</u>	<u>1,175</u>

Notes:

- As at December 31, 2022 and 2021, the amount represents deposits paid to third party vendors and related companies (note 30) for purchasing of raw materials, consumable, spare parts and mine services.
- The amount represents deposits paid to third party contractors for the acquisition of property, plant and equipment to expand its mining capacity in Tibet, the PRC. The amount is shown as non-current asset.

NOTES TO THE CONSOLIDATED FINANCIAL STATEMENTS

FOR THE YEAR ENDED DECEMBER 31, 2022

17. INVENTORIES

	December 31, 2022 US\$'000	December 31, 2021 US\$'000
Gold in process	221,807	229,049
Gold doré bars	22,110	24,263
Consumables	17,409	18,086
Copper concentrate	5,613	3,599
Spare parts	26,150	24,648
	<hr/>	<hr/>
Total inventories	293,089	299,645

Inventories totalling US\$709,390,000 (2021: US\$733,211,000) for the year ended December 31, 2022 was recognised in cost of sales.

18. RIGHT-OF-USE ASSETS

	Leasehold lands US\$'000	Leased equipment US\$'000	Leased properties US\$'000	Total US\$'000
At December 31, 2022				
Carrying amount	40,424	1,837	226	42,487
At December 31, 2021				
Carrying amount	22,906	2,313	330	25,549
For the year ended December 31, 2022				
Depreciation charge	2,644	469	104	3,217
For the year ended December 31, 2021				
Depreciation charge	496	39	108	643

NOTES TO THE CONSOLIDATED FINANCIAL STATEMENTS

FOR THE YEAR ENDED DECEMBER 31, 2022

18. RIGHT-OF-USE ASSETS (Cont'd)

	Year ended December 31, 2022 US\$'000	Year ended December 31, 2021 US\$'000
Total cash outflow for leases	<u>21,831</u>	<u>9,409</u>
Additions to right-of-use assets	<u>21,203</u>	<u>11,642</u>

For both years, the Group leases leasehold lands, equipment and office premises for its operations. The lease terms of leasehold lands are 50 years to in perpetuity (2021: 50 years to in perpetuity). Lease contracts of office premises and equipment are entered into for a fixed term of 5 years (2021: 5 years). Lease terms are negotiated on an individual basis and contain a wide range of different terms and conditions. In determining the lease term and assessing the length of the non-cancellable period, the Group applies the definition of a contract and determines the period for which the contract is enforceable.

The Group obtained several land use right certificates for leasehold lands where its mining facilities are primarily located. Lump sum payments were made upfront to acquire these leasehold lands. The leasehold lands are presented separately. During the years ended December 31, 2022 and 2021, the Group paid the additions of right-of-use assets resulting from lease modification of leasehold land. On the date of lease modification, the Group recognised right-of-use assets of US\$21,203,000 (2021: US\$9,290,000) and depreciated using the straight-line method over the estimated useful lives of the leasehold land.

In addition, during the year ended December 31, 2021, the Group entered into a new lease agreement with a subsidiary of CNG for the use of equipment with a period of 5 years, and recognised an addition of right-of-use assets and lease liabilities of US\$2,352,000 and US\$2,352,000 respectively at initial recognition.

Restrictions or covenants on leases

In addition, lease liabilities of US\$2,017,000 are recognised with related right-of-use assets of US\$2,063,000 as at December 31, 2022 (2021: lease liabilities of US\$2,711,000 are recognised with related right-of-use assets of US\$2,643,000). The lease agreements do not impose any covenants other than the security interests in the leased assets that are held by the lessor. Leased assets may not be used as security for borrowing purposes.

NOTES TO THE CONSOLIDATED FINANCIAL STATEMENTS

FOR THE YEAR ENDED DECEMBER 31, 2022

19. EQUITY INSTRUMENTS AT FAIR VALUE THROUGH OTHER COMPREHENSIVE INCOME

	December 31, 2022 US\$'000	December 31, 2021 US\$'000
Listed investments:		
Equity securities listed in Hong Kong (Note a)	36,509	28,041
Unlisted investments:		
Equity securities (Note b)	839	917
Total	37,348	28,958

Notes:

- a. The above listed equity investments represent ordinary shares of an entity listed in Hong Kong. These investments are not held for trading, instead, they are held for long-term strategic purposes. The directors of the Company have elected to designate these investments in equity instruments as at FVTOCI as they believe that recognising short-term fluctuations in these investments' fair value in profit or loss would not be consistent with the Group's strategy of holding these investments for long-term purposes and realising their performance potential in the long run.

The investment of China Nonferrous Mining Corporation Limited ("CNMC"), a listed company in Hong Kong, represents 2.03% equity interest in CNMC. CNMC is engaged in mining, processing and trading of nonferrous metals in Zambia. During the year ended December 31, 2022, a fair value gain of US\$8,468,000 (2021: a fair value gain of US\$8,026,000) was recognised in other comprehensive income and accumulated under the heading of investments revaluation reserve in accordance with the Group's accounting policies.

- b. The above unlisted equity investments represent the Group's equity interests in two (2021: two) private entities established in the PRC. The directors of the Company have elected to designate these investments in equity instruments as at FVTOCI as they believe that recognising short-term fluctuations in these investments' fair value in profit or loss would not be consistent with the Group's strategy of holding these investments for long-term purposes and realising their performance potential in the long run.

As at December 31, 2022, the carrying amount of RMB5,838,000, approximately US\$839,000 (2021: RMB5,838,000, approximately US\$917,000), representing 7.425% share interest in Tibet Zhongjin Xinlian Demolition Engineering Co. Ltd. ("Tibet Zhongjin Xinlian") and 4% share interest in Tibet Electric Power Trading Center Co., Ltd. ("Tibet Electric"). Tibet Zhongjin Xinlian is established in the PRC and principally engaged in the development and manufacturing of explosives. Tibet Electric is established in the PRC and is principally engaged in the trading of electric power in the PRC. The directors of the Company are of the opinion that the fair value change of unlisted investments are insignificant and has not been recognised for the year ended December 31, 2022 and 2021.

NOTES TO THE CONSOLIDATED FINANCIAL STATEMENTS

FOR THE YEAR ENDED DECEMBER 31, 2022

20. PROPERTY, PLANT AND EQUIPMENT

	Buildings	Crushers	Furniture and office equipment	Machinery and equipment	Motor vehicles	Leasehold improvements	Mineral assets	Construction in progress ("CIP")	Total
	US\$'000	US\$'000	US\$'000	US\$'000	US\$'000	US\$'000	US\$'000	US\$'000	US\$'000
COST									
At January 1, 2021	892,315	227,332	12,252	326,479	11,625	98	1,116,345	33,746	2,620,192
Additions	723	-	1,190	3,706	1,954	-	58,388	43,800	109,761
Costs adjustment	(267,917)	-	(983)	(10,329)	(832)	-	276,592	-	(3,469)
Disposals	(43)	-	(133)	(156)	(779)	-	-	-	(1,111)
Transfer from CIP	65,127	-	226	785	-	-	9,778	(75,916)	-
Environmental rehabilitation adjustment (note 28)	-	-	-	-	-	-	(7,407)	-	(7,407)
Exchange realignment	17,823	-	218	6,278	204	-	17,430	366	42,319
At December 31, 2021	708,028	227,332	12,770	326,763	12,172	98	1,471,126	1,996	2,760,285
Additions	378	-	379	8,729	545	-	20,237	4,883	35,151
Transfer from CIP	672	-	-	-	-	-	-	(672)	-
Environmental rehabilitation adjustment (note 28)	-	-	-	-	-	-	30,354	-	30,354
Exchange realignment	(57,537)	-	(858)	(23,257)	(781)	-	(80,235)	(297)	(162,965)
At December 31, 2022	651,541	227,332	12,291	312,235	11,936	98	1,441,482	5,910	2,662,825
ACCUMULATED DEPRECIATION									
At January 1, 2021	(172,489)	(131,934)	(6,170)	(132,954)	(6,979)	(98)	(360,607)	-	(811,231)
Provided for the year	(28,034)	(18,505)	(1,706)	(23,983)	(918)	-	(64,648)	-	(137,794)
Eliminated on disposals	40	-	121	42	740	-	-	-	943
Reclassification	34,727	-	256	2,888	15	-	(37,886)	-	-
Exchange realignment	(3,581)	-	(117)	(2,360)	(111)	-	(2,052)	-	(8,221)
At December 31, 2021	(169,337)	(150,439)	(7,616)	(156,367)	(7,253)	(98)	(465,193)	-	(956,303)
Provided for the year	(33,379)	(18,505)	(1,007)	(23,569)	(893)	-	(86,054)	-	(163,407)
Exchange realignment	13,963	-	516	10,225	437	-	10,989	-	36,130
At December 31, 2022	(188,753)	(168,944)	(8,107)	(169,711)	(7,709)	(98)	(540,258)	-	(1,083,580)
CARRYING VALUE									
At December 31, 2022	462,788	58,388	4,184	142,524	4,227	-	901,224	5,910	1,579,245
At December 31, 2021	538,691	76,893	5,154	170,396	4,919	-	1,005,933	1,996	1,803,982

NOTES TO THE CONSOLIDATED FINANCIAL STATEMENTS

FOR THE YEAR ENDED DECEMBER 31, 2022

20. PROPERTY, PLANT AND EQUIPMENT (Cont'd)

The above items of property, plant and equipment, except for mineral assets and construction in progress, taking into account the residual value, are depreciated using the straight-line method over the estimated useful lives of the related assets as follows:

Buildings	Over the shorter of the term of lease, or 24 years
Crushers	10 to 14 years
Furniture and office equipment	2 to 5 years
Machinery and equipment	2 to 10 years
Motor vehicles	5 to 10 years
Leasehold improvements	Over the shorter of the term of lease, or 5.5 years

Mineral assets mainly represent drilling, stripping and related costs incurred on sites with an existing mine and on areas within the boundary of a known mineral deposit which contains proven and probable reserves and are capitalised when they are incurred to improve access to the future ores. Mineral assets are depreciated using the unit-of-production method based on the actual production volume over the estimated total proven and probable reserves of the mines.

Mineral Assets

(a) *CSH Gold Mine*

CSH Gold Mine, in which the Group holds a 96.5% equity interest, consists of a licensed area in the western part of Inner Mongolia, northern China. The site is centrally positioned within the east-west-trending Tian Shan Gold Belt. The carrying value of the CSH Gold Mine in relation to mineral assets is US\$174,879,000 as at December 31, 2022 (December 31, 2021: US\$210,148,000).

(b) *Jiama Mine*

The Jiama Mine, a large copper-gold polymetallic deposit consisting of skarn-type and hornfels-type mineralization located in Metrorkongka County in Tibet, in which the Group holds 100% equity interest through its wholly-owned subsidiary, Skyland. The Group acquired Skyland on December 1, 2010. The carrying value of the Jiama Mine in relation to mineral assets is US\$726,345,000 as at December 31, 2022 (December 31, 2021: US\$795,785,000).

NOTES TO THE CONSOLIDATED FINANCIAL STATEMENTS

FOR THE YEAR ENDED DECEMBER 31, 2022

21. MINING RIGHTS

	US\$'000
COST	
At January 1, 2021	1,016,176
Exchange realignment	<u>2,028</u>
At December 31, 2021	1,018,204
Exchange realignment	<u>(7,104)</u>
At December 31, 2022	<u>1,011,100</u>
ACCUMULATED AMORTISATION	
At January 1, 2021	(148,917)
Provided for the year	(37,365)
Exchange realignment	<u>(366)</u>
At December 31, 2021	(186,648)
Provided for the year	(41,416)
Exchange realignment	<u>1,434</u>
At December 31, 2022	<u>(226,630)</u>
CARRYING VALUE	
At December 31, 2022	<u>784,470</u>
At December 31, 2021	<u>831,556</u>

Note:

The amounts represent two mining rights in the Jiama Mine and CSH Gold Mine. Mining rights in the Jiama Mine are in relation to the copper and other by-products production, acquired through the acquisition of Skyland. The mining permit will expire in 2023. The Group acquired mining rights in the CSH Gold Mine from the Department of Natural Resources of Inner Mongolia in relation to gold production at a consideration of US\$11.1 million during the year ended December 31, 2019. The mining permit will expire in 2026. The Group considers that it will be able to renew the mining rights with the relevant government authority continuously until the end of mine life.

Amortisation on mining rights acquired is provided to write off the cost of the mining rights using the unit-of-production method based on the actual production volume over the estimated total proven and probable reserves of the mines.

NOTES TO THE CONSOLIDATED FINANCIAL STATEMENTS

FOR THE YEAR ENDED DECEMBER 31, 2022

22. OTHER NON-CURRENT ASSETS

During the year ended December 31, 2019, the Group entered into a cooperation agreement (the “Cooperation Agreement”) with an independent third party property developer, Zhongxinfang in relation to the development of a composite project in Lhasa, Tibet, China. Pursuant to the Cooperation Agreement, the Group agreed to transfer the land use right for the development and Zhongxinfang agreed to compensate the Group by transferring a block of the buildings and twenty car parks (the “New Premises”) within two years from the date of the Cooperation Agreement (the “Land Exchange”) and all related tax exposures including but not limited to LAT, EIT and other related tax. During the year ended December 31, 2019, the land use right was transferred to Zhongxinfang. Accordingly, the Group derecognised the right-of-use assets and recognised the right to receive the New Premises, which approximates the fair value of the New Premises at the date of transfer and the other receivables relating to the tax reimbursement from Zhongxinfang. The right to receive the New Premises was initially recognised at its fair value and subsequently carried at cost less impairment. Based on the Cooperation Agreement, Zhongxinfang is obligated to deliver the New Premises to the Group no later than 2021.

As at December 31, 2022 and up to the date these consolidated financial statements are authorised for issue, the composite project is still suspended due to litigations against Zhongxinfang and the New Premises are not delivered to Huatailong on May 31, 2021, the original contractual delivery date. Based on Group’s assessment on the completion status of the New Premises, the construction of the New Premises has been substantially completed pending for installation of plumbing, electrical wiring, interior walls and decoration, there has been no significant market value decline of comparable properties during the current year and the Group has first priority of claim over the New Premises under New Premises Pre-litigation Preservation (as defined in note 31). Accordingly, no impairment loss (2021: nil) has been made on the other non-current assets as the Management is of the opinion that the recoverable amount of the non-current assets is approximately to its carrying amount of US\$17,984,000 (equivalent to RMB125,252,000) as at December 31, 2022 (2021: US\$19,645,000 (equivalent to RMB125,252,000)).

23. ACCOUNTS AND OTHER PAYABLES AND ACCRUED EXPENSES

Accounts and other payables of the Group are principally comprised of amounts outstanding for trade purchases relating to minerals production activities and construction activities. The average credit period taken for trade purchases is between 120 to 150 days.

NOTES TO THE CONSOLIDATED FINANCIAL STATEMENTS

FOR THE YEAR ENDED DECEMBER 31, 2022

23. ACCOUNTS AND OTHER PAYABLES AND ACCRUED EXPENSES (Cont'd)

Accounts and other payables and accrued expenses comprise the following:

	December 31, 2022 US\$'000	December 31, 2021 US\$'000
Accounts payable	38,808	43,266
Bills payable	31,523	48,144
Construction costs payable	118,123	106,100
Mining cost accrual	1,512	2,213
Payroll and benefit payable	324	337
Other accruals	1,323	4,437
Other tax payables	15,329	5,388
Other payables	6,268	5,449
Payable for acquisition of a mining right	4,848	6,620
	218,058	221,954
Total accounts and other payables and accrued expenses	218,058	221,954

The following is an aging analysis of the accounts payable presented based on the invoice date at the end of the reporting period:

	December 31, 2022 US\$'000	December 31, 2021 US\$'000
Less than 30 days	18,452	20,961
31 to 90 days	7,520	11,357
91 to 180 days	2,864	2,614
Over 180 days	9,972	8,334
	38,808	43,266
Total accounts payable	38,808	43,266

The credit period for bills payable is 180 days from the bills issue date.

NOTES TO THE CONSOLIDATED FINANCIAL STATEMENTS

FOR THE YEAR ENDED DECEMBER 31, 2022

23. ACCOUNTS AND OTHER PAYABLES AND ACCRUED EXPENSES (Cont'd)

The following is an ageing analysis of bills payable, presented based on bills issue date at the end of the reporting period:

	December 31, 2022 US\$'000	December 31, 2021 US\$'000
Less than 30 days	7,604	10,942
31 to 60 days	2,050	12,140
61 to 90 days	5,599	2,144
91 to 180 days	<u>16,270</u>	<u>22,918</u>
Total bills payable	<u>31,523</u>	<u>48,144</u>

24. CONTRACT LIABILITIES

	December 31, 2022 US\$'000	December 31, 2021 US\$'000
Sales of copper concentrate	<u>6,255</u>	<u>10,265</u>

At January 1, 2021, contract liabilities amounted to US\$2,878,000.

The following table shows how much of the revenue recognised relates to carried-forward contract liabilities.

	Copper concentrate	
	December 31, 2022 US\$'000	December 31, 2021 US\$'000
Revenue recognised that was included in the contract liability balance at the beginning of the year	<u>10,265</u>	<u>2,878</u>

Typical payment terms which have an impact on the amount of contract liabilities recognised are as follows:

When the Group receives a deposit before the goods are delivered, this will give rise to contract liabilities at the start of a contract, until the revenue recognised on the relevant contract exceeds the amount of the deposit. The Group typically receives 100% deposit on acceptance of sales orders for copper concentrate including other by-products.

NOTES TO THE CONSOLIDATED FINANCIAL STATEMENTS

FOR THE YEAR ENDED DECEMBER 31, 2022

25. BORROWINGS

	December 31, 2022 US\$'000	December 31, 2021 US\$'000
Bank loans	533,722	672,579
Bonds ⁽¹⁾	299,346	297,980
	833,068	970,559

The borrowings are repayable as follows:

	December 31, 2022 US\$'000	December 31, 2021 US\$'000
Carrying amount repayable within one year ^{(1) (2) (3) (4)}	399,567	97,606
Carrying amount repayable within one to two years ^{(1) (2) (3)}	57,433	399,412
Carrying amount repayable within two to five years ^{(2) (3)}	201,017	200,762
Carrying amount repayable over five years ^{(2) (3)}	175,051	272,779
	833,068	970,559
Less: Amounts due within one year (shown under current liabilities)	(399,567)	(97,606)
Amounts shown under non-current liabilities	433,501	872,953

Analysed as:

	December 31, 2022 US\$'000	December 31, 2021 US\$'000
Secured	352,570	594,312
Unsecured	480,498	376,247
	833,068	970,559

NOTES TO THE CONSOLIDATED FINANCIAL STATEMENTS

FOR THE YEAR ENDED DECEMBER 31, 2022

25. BORROWINGS (Cont'd)

⁽¹⁾ On June 23, 2020, the Company (as “Guarantor”), through its wholly-owned subsidiary, Skyland Mining (BVI) Limited (“Skyland (BVI)”), completed the issuance of bonds to independent third parties in an aggregate principal amount of US\$300 million, listed on the Stock Exchange and ChongWa (Macao) Financial Asset Exchange CO., Limited. The bonds were issued at a price of 99.886%, bearing coupon rate of 2.80% with a maturity date of June 23, 2023. Interest is payable in equal semi-annual instalments on December 23 and June 23 in each year. As at December 31, 2022, bonds with carrying amount of US\$299,346,000 is repayable within one year (2021: US\$297,980,000 is repayable within one to two years).

So long as the bond remains outstanding, the Group is required to ensure that neither the Company nor its subsidiaries will, create, or have outstanding, any mortgage, charge, lien, pledge or other security interest, upon the whole or any part of its present or future undertaking, assets or revenues (including any uncalled capital) to secure any relevant indebtedness or to secure any guarantee or indemnity in respect of any relevant indebtedness, without at the same time or prior thereto according to the bonds the same security as is created or subsisting to secure any such relevant indebtedness, guarantee or indemnity or such other security as shall be approved by an extraordinary resolution of the bond holders.

⁽²⁾ Skyland entered into a syndicated long term loan facility agreement with a syndicate of banks, on November 3, 2015 which is available for Skyland to draw down until October 30, 2018. Subsequently, a supplementary agreement was signed for the extension of the draw down period to October 30, 2020. As at December 31, 2022, Skyland has the outstanding loan amount of RMB2,455,509,000 (equivalent to approximately US\$352,570,000) (2021: RMB2,845,509,000 (equivalent to approximately US\$446,305,000)). The loan carries a floating rate, currently set at 2.45% (2021: 2.65%) per annum, set by the People’s Bank of China National Interbank Funding Center Loan Prime Rate (“LPR”) benchmark, discounted by 200 base points or 2.00% effective from June 30, 2020. Repayment of the loan is scheduled to begin in May 2019 and will reach full maturity for repayment in November 2028.

⁽³⁾ On April 27, 2020, Skyland entered into a syndicated long term loan facility agreement with a syndicate of banks, which is available for Skyland to draw down until May 31, 2020. As at December 31, 2022, Skyland has the outstanding loan amount of RMB913,650,000 (equivalent to approximately US\$131,185,000) (2021: RMB943,650,000 (equivalent to approximately US\$148,007,000)). The loan carries a floating rate, currently set at 2.60% (2021: 2.65%) per annum, set by the LPR benchmark, discounted by 200 base points (or 2.00%) as at December 31, 2022 and 2021. Repayment of the loan is scheduled to begin in October 2020 and will reach full maturity for repayment in April 2033.

⁽⁴⁾ The remaining included in bank loans with carrying amount repayable within one year are bank loans of RMB348,000,000 (equivalent to approximately US\$49,967,000) (2021: RMB499,000,000 (equivalent to approximately US\$78,267,000)) repayable in full in April 2023.

These bank loans carry interest rate ranged from 1.05% to 3.80% (2021: 1.20% to 4.51%) per annum, set by the LPR benchmark, discounted by certain base points as at December 31, 2022.

In respect of bank loans with carrying amount of US\$181,152,000 as at 31 December 2022 (2021: US\$226,274,000), the Group is required to comply with the following significant financial covenants throughout the continuance of the relevant bank loans and/or as long as the bank loans are outstanding that the ratio of liabilities to assets of the borrower shall not be more than certain percentage; the ratio of contingent liabilities over equity of the borrower shall not be more than 50%; and the operating cash flow of the borrower should not be negative in 2 consecutive years. The Group has complied with these covenants throughout the reporting period.

Fixed rate loans amounting to approximately US\$320,596,000 (December 31, 2021: US\$321,350,000), carry weighted average effective interest rate of 3.36% (2021: 3.40%) per annum.

NOTES TO THE CONSOLIDATED FINANCIAL STATEMENTS

FOR THE YEAR ENDED DECEMBER 31, 2022

25. BORROWINGS (Cont'd)

The carrying values of the pledged assets to secure borrowings by the Group are as follows:

	December 31, 2022 US\$'000	December 31, 2021 US\$'000
Mining rights	780,978	825,995

26. LEASE LIABILITIES

	Year ended December 31, 2022 US\$'000	Year ended December 31, 2021 US\$'000
Lease liabilities payable:		
Within one year	516	533
Within a period of more than one year but not more than two years	545	562
Within a period of more than two years but not more than five years	956	1,616
	2,017	2,711
Less: Amount due for settlement with 12 months shown under current liabilities	(516)	(533)
Amount due for settlement after 12 months shown under non-current liabilities	1,501	2,178

The weighted average incremental borrowing rate applied to lease liabilities range is 4.72% (2021: 4.76%).

27. DEFERRED INCOME

	December 31, 2022 US\$'000	December 31, 2021 US\$'000
Deferred income – government grants	167	1,123
Deferred lease inducement	19	19
Total deferred income	186	1,142

NOTES TO THE CONSOLIDATED FINANCIAL STATEMENTS

FOR THE YEAR ENDED DECEMBER 31, 2022

27. DEFERRED INCOME (Cont'd)

Movement in the deferred income – government grants:

	2022 US\$'000	2021 US\$'000
At January 1	1,123	2,314
Addition	569	–
Credited to other income	(1,215)	(1,196)
Exchange realignment	(310)	5
	<hr/>	<hr/>
At December 31	167	1,123

28. ENVIRONMENTAL REHABILITATION

The environmental rehabilitation relates to reclamation and closure costs relating to the Group's mine operations at the CSH Gold Mine and Jiama Mine. The environmental rehabilitation is calculated as the net present value of estimated future net cash flows of the reclamation and closure costs of US\$148,714,000 (2021: US\$151,686,000), discounted at 5.8% (2021: 7.1%) per annum at December 31, 2022.

The following is an analysis of the environmental rehabilitation:

	2022 US\$'000	2021 US\$'000
At January 1	85,112	85,663
Additions to site reclamation	–	12,996
Decrease to site reclamation	–	(19,288)
Effect on change in discount rate during the year	13,292	(1,115)
Accretion incurred in the current year	5,347	5,687
Payment during the year	(4,616)	(1,048)
Exchange realignment	(6,850)	2,217
	<hr/>	<hr/>
At December 31	92,285	85,112

During the year ended December 2021, in compliance with the prevailing regulations regulatory and requirements of Metrorkongka County Natural Resources Bureau and Bayannur Natural Resources Bureau, the Group updated the estimated future cash flows of reclamation and closure costs with decrement of RMB122,975,000 (equivalent to US\$19,288,000) in CSH Gold Mine and increment of RMB83,844,000 (equivalent to US\$12,996,000) in Jiama Mine, with the assistance of an independent specialist. The environmental rehabilitation is determined based on the CSH Gold Mine's latest closure plan being approved by Bayannur Natural Resources Bureau during the year ended December 31, 2021; and Jiama Mine's latest closure plan being approved by Tibet Land and Mineral Rights Transaction and Resource Reserve Evaluation Center during the year ended December 31, 2020 with updated cost estimates made during 2021.

NOTES TO THE CONSOLIDATED FINANCIAL STATEMENTS

FOR THE YEAR ENDED DECEMBER 31, 2022

29. SHARE CAPITAL

Common shares

- (i) Authorized – Unlimited common shares without par value
- (ii) Issued and outstanding

	Number of shares	Amount US\$'000
Issued & fully paid:		
At January 1, 2021, December 31, 2021 and 2022	<u>396,413,753</u>	<u>1,229,061</u>

30. RELATED PARTY TRANSACTIONS

Related parties are those parties that have the ability to control the other party or exercise significant influence in making financial and operation decisions. Parties are also considered to be related if they are subject to common control. CNG, a state owned company registered in Beijing, PRC, which is controlled by State-owned Assets Supervision and Administration Commission of the State Council of the PRC, is able to exercise significant influence over the Company.

The management believes that information relating to related party transactions have been adequately disclosed in accordance with the requirements of IAS 24 *Related party Disclosures*.

In addition to the related party transactions and balances shown elsewhere in these consolidated financial statements, the following is a summary of significant related party transactions entered into in the ordinary course of business between the Group and its related parties for the years ended December 31, 2022 and 2021 and related party balances as at December 31, 2022 and 2021.

Name and relationship with related parties during the years are as follows:

CNG owned the following percentages of outstanding common shares of the Company:

	December 31, 2022 %	December 31, 2021 %
CNG	<u>40.01</u>	<u>40.01</u>

NOTES TO THE CONSOLIDATED FINANCIAL STATEMENTS

FOR THE YEAR ENDED DECEMBER 31, 2022

30. RELATED PARTY TRANSACTIONS (Cont'd)

(a) Transactions/balances with CNG and its subsidiaries

The Group had the following transactions with CNG and CNG's subsidiaries:

	December 31, 2022 US\$'000	December 31, 2021 US\$'000
Gold doré bars sales by the Group (Note a)	267,546	266,187
Copper and other by-product sales by the Group (Note b)	794,499	568,373
Provision of transportation services by the Group (Note b)	1,000	1,313
Construction, stripping and mining services provided to the Group (Note b)	12,316	7,239
Accrued expenses for short-term property management fee (Note b)	466	504
Commitment fee	702	1,066
Interest income	4,403	1,380
Interest expense on borrowings and entrusted loan payable	–	860
Interest expense on lease liabilities (Note b)	104	9
Cash and cash equivalents held by the Group (Note c)	386,715	180,049

NOTES TO THE CONSOLIDATED FINANCIAL STATEMENTS

FOR THE YEAR ENDED DECEMBER 31, 2022

30. RELATED PARTY TRANSACTIONS (Cont'd)

(a) Transactions/balances with CNG and its subsidiaries (Cont'd)

Notes:

- a. On May 7, 2014, the Company's subsidiary, IMP entered into an exclusive contract for the sale of doré with CNG pursuant to which IMP sells gold doré bars to CNG for the period up to December 31, 2017. On May 26, 2017, the Company and IMP entered into the Supplemental Contract for Purchase and Sale of Dore for an extended term commencing on January 1, 2018 and expiring on December 31, 2020. On May 6, 2020, the Company and IMP entered into the third Supplemental Contract for Purchase and Sale of Dore for an extended term commencing on January 1, 2021 and expiring on December 31, 2023.

The extent of the continuing connected transactions for the years ended December 31, 2022 and 2021 did not exceed the limit as set out in the announcements of the Company on May 7, 2020.

- b. On April 26, 2013, the Company entered into a product and service framework agreement with CNG for the provision of mining related services and products to the Company for three years until June 18, 2016. The agreement was amended to extend the term of the agreement to December 31, 2017 and to include copper concentrates sales contract and office lease contract with CNG since May 29, 2015. On May 26, 2017, the Company and CNG entered into the second supplemental product and service framework agreement to extend the term to December 31, 2020 and to extend the scope of the supplemental product and service framework agreement to include leasing services to be provided by Zhongxin International Financial Leasing (Shenzhen) Co. Ltd., the shares of which are 80% owned by CNG. On May 6, 2020, the Company and CNG entered into the third supplemental product and service framework agreement to extend the term to December 31, 2023.

The extent of the continuing connected transactions for the years ended December 31, 2022 and 2021 did not exceed the limit as set out in the announcements of the Company on May 7, 2020.

- c. On December 18, 2017, the Company and China National Gold Group Finance Company Limited ("China Gold Finance"), a subsidiary of CNG, entered into a deposit services agreement ("Deposit Services Agreement") pursuant to which the Company and its subsidiaries may, from time to time, make withdrawals and deposits with China Gold Finance up to a daily maximum deposit balance (including interest) not exceeding RMB100 million (approximately equivalent to US\$15 million) and commencing from January 1, 2018 for one year.

On December 18, 2018, the Deposit Services Agreement has been extended for a one year term to December 31, 2019 pursuant to the supplemental deposit services agreement.

On December 31, 2019, the Deposit Services Agreement have been extended for a one year term to December 31, 2020 pursuant to the supplemental deposit services agreement, all other terms and conditions remain the same.

On December 22, 2020, the Company and China Gold Finance entered into a second Deposit Services Agreement pursuant to which the Company and its subsidiaries may, from time to time, make withdrawals and deposits with China Gold Finance up to a daily maximum deposit balance (including interest) not exceeding RMB180 million (approximately equivalent to US\$28 million) and extend for one year term to December 31, 2021 with all other terms and conditions remaining the same. The second Deposit Services Agreement was expired with the effective of the third Deposit Services Agreement on June 30, 2021 as described below.

On May 5, 2021, the Company and China Gold Finance entered into a third Deposit Services Agreement pursuant to which the Company and its subsidiaries may, from time to time, make withdrawals and deposits with China Gold Finance up to a daily maximum deposit balance (including interest) not exceeding RMB3,000 million (approximately equivalent to US\$465 million) and extend for three year term to December 31, 2023 with all other terms and conditions remaining the same and the third Deposit Services Agreement was effective on June 30, 2021.

The extend of the connected transaction for deposit services for the year ended December 31, 2022 and 2021 did not exceed the limit as set out in the announcement of the Company on December 23, 2020 and May 6, 2021.

NOTES TO THE CONSOLIDATED FINANCIAL STATEMENTS

FOR THE YEAR ENDED DECEMBER 31, 2022

30. RELATED PARTY TRANSACTIONS (Cont'd)

(a) Transactions/balances with CNG and its subsidiaries (Cont'd)

The Group has the following significant balances with CNG and its subsidiaries at the end of each reporting period:

	December 31, 2022 US\$'000	December 31, 2021 US\$'000
Assets		
Amounts due from related companies (note 15)	965	1,883
Cash and cash equivalents held in a CNG's subsidiary	<u>386,715</u>	<u>180,049</u>
Total amounts due from CNG and its subsidiaries	<u>387,680</u>	<u>181,932</u>

Other than the cash and cash equivalents held in a CNG subsidiary and deposits paid to CNG subsidiaries, the remaining amounts due from CNG and its subsidiaries as at December 31, 2022 and 2021, which are included in trade and other receivables are non-interest bearing, unsecured and repayable on demand.

	December 31, 2022 US\$'000	December 31, 2021 US\$'000
Liabilities		
Construction costs payable to CNG's subsidiaries	198	335
Trade payable to CNG's subsidiaries	3,168	1,138
Amount due to CNG	727	755
Contract liabilities with a CNG's subsidiary	6,172	9,538
Lease liabilities to a CNG's subsidiary (Note 18)	<u>1,769</u>	<u>2,361</u>
Total amounts due to CNG and its subsidiaries	<u>12,034</u>	<u>14,127</u>

With the exception of lease liabilities to a CNG's subsidiary, the amounts due to CNG and its subsidiaries which are included in other payables and construction costs payable, are non-interest bearing, unsecured and have no fixed terms of repayments.

NOTES TO THE CONSOLIDATED FINANCIAL STATEMENTS

FOR THE YEAR ENDED DECEMBER 31, 2022

30. RELATED PARTY TRANSACTIONS (Cont'd)

(b) Compensation of key management personnel

Other than the directors' emoluments disclosed in note 11(a), the Group has the following compensation to other key management personnel during the years:

	Year ended December 31, 2022 US\$'000	Year ended December 31, 2021 US\$'000
Salaries and other benefits	514	506
Post-employment benefits	7	14
	521	520

31. CONTINGENCIES

During the year ended December 31, 2020, there was a construction contract dispute between independent third parties including the constructor, Huaxin Construction Group Co., Ltd. (formerly named as "Nantong Huaxin Construction Group Co., Ltd.") ("Huaxin"), Zhongxinfang, and the Group's subsidiary, Huatailong. The land use right for the development of a composite project under the construction contract was transferred from Huatailong to Zhongxinfang in 2019 pursuant to the Cooperation Agreement in relation to the Land Exchange (note 22). Huaxin proceeded a lawsuit against the parties to the construction contract, Zhongxinfang and Huatailong, for the recoverability of the construction costs of RMB149 million (equivalent to US\$21,319,000) and applied for pre-litigation preservation of assets from Huatailong. The Intermediate People's Court of Lhasa City, Tibet ("Tibet Intermediate Court"), adjudicated that the bank deposit of RMB140 million (equivalent to US\$19,775,000) of Huatailong to be frozen for one year from April 10, 2020 (the "First Adjudication"). Based on the adjudication of Tibet Intermediate Court after the First Adjudication on December 1, 2020 and related notice of execution effective from December 3, 2020, the related frozen bank deposit of US\$19,775,000 of Huatailong was released and reclassified from restricted bank balances to cash and cash equivalents accordingly.

Based on the first instance adjudication dated July 23, 2020 (the "First Instance Adjudication"), the litigation ruling adjudicated that Zhongxinfang and Huatailong shall have the joint obligation for the construction costs of RMB140 million (equivalent to US\$20,070,000) to Huaxin. Pursuant to the Cooperation Agreement, Huatailong is not involved in the construction process. The related costs are the sole responsibilities of Zhongxinfang. Huatailong proceeded an appeal against the First Instance Adjudication on August 17, 2020. Huatailong has no obligation for the aforesaid construction costs as the High People's Court of Lhasa City, Tibet ("Tibet High Court") entered the final instance adjudication dated November 20, 2020 (the "2020 Final Instance Adjudication") and rescinded the First Instance Adjudication.

31. CONTINGENCIES (Cont'd)

As disclosed in note 22, the composite project is still suspended due to litigations against Zhongxinfang and the New Premises are not delivered to Huatailong on May 31, 2021, the original contractual delivery date. On June 21, 2021, Huatailong applied for pre-litigation preservation of the New Premises from Zhongxinfang, Tibet Intermediate Court adjudicated that the value of New Premises limited to RMB137 million (equivalent to US\$21 million), and the New Premises comprising a block of buildings and twenty car parks from Zhongxinfang were frozen for three and two years respectively (the "New Premises Pre-litigation Preservation"). On July 21, 2021, pursuant to the New Premises Pre-litigation Preservation, Huatailong proceeded a lawsuit against Zhongxinfang for the delivery of New Premises and the payment of penalty amounting to RMB5 million (equivalent to US\$773,000), and on April 20, 2022, Huatailong submitted alternation of claims application to the court and requested the delivery of New Premises and changing the penalty charge to be RMB9 million (equivalent to US\$1,397,000). On November 5, 2022, Tibet Intermediate Court adjudicated that Zhongxinfang should pay penalty of RMB9 million (equivalent to US\$1,397,000) to Huatailong (the "November 2022 Adjudication") within 15 days from the effective date of the November 2022 Adjudication due to the overdue in delivery of the New Premises. As at December 31, 2022, Zhongxinfang has not paid the penalty to Huatailong. Subsequent to the end of the reporting period, Huatailong applied for an enforcement of the November 2022 Adjudication in March 2023 (the "2023 Enforcement"). Based on legal advice, the 2023 Enforcement is currently under proceeding and the result is not ascertain as at the date these consolidated financial statements are authorised for issue.

During the year ended December 31, 2022, Huaxin filed a petition with the Supreme People's Court of the PRC for a retrial and request re-adjudicating 2020 Final Instance Adjudication, the Supreme People's Court of the PRC has formed a collegial panel pursuant to law to review this case and order Tibet High Court to retry the case. On January 1, 2023, Tibet High Court has held the retrial and based on the legal advice, the lawsuit is currently under proceeding and the result of retrial is not ascertain as at the date these consolidated financial statements are authorised for issue. In the opinion of the directors of the Company, after consultation of the external legal counsel, there is no reasonable ground to support the arguments of the plaintiff, and accordingly, no provision is made in these consolidated financial statements.

In addition, Huatailong has paid the tax and other surcharges of RMB46 million (equivalent to US\$6,997,000) related to the Land Exchange (the "Tax and Other Surcharge") during the year ended December 31, 2020 and expects to recover such payments from Zhongxinfang in accordance with the Cooperation Agreement. During the year ended December 21, 2020, Huatailong has applied for pre-litigation preservation of assets from Zhongxinfang, and Tibet Intermediate Court adjudicated that the value of certain properties limited to RMB46 million (equivalent to US\$6,609,000) from Zhongxinfang was frozen for one year (the "Pre-litigation Preservation"). Based on the adjudication issued in November 20, 2020 in relation to the lawsuit against Zhongxinfang for the recoverability of the Tax and Other Surcharges, the litigation ruling adjudicated that Zhongxinfang shall repay the Tax and Other Surcharge to Huatailong ("November 2020 Adjudication"). As Zhongxinfang has not settled such amount within the due date, Huatailong applied for an enforcement of the November 2020 Adjudication in January 2021 (the "2021 Enforcement"). On June 24, 2021, Tibet Intermediate Court adjudicated the 2021 Enforcement is suspended as there are no executable properties from Zhongxinfang as all of the assets owned by Zhongxinfang have been sealed up or frozen. Based on legal advice, the 2021 Enforcement is currently suspended and the Group's first priority of claim over one of the assets under Pre-litigation Preservation has been extended for three years till May 24, 2024.

The result of aforementioned 2021 Enforcement is not ascertain as at the date these consolidated financial statements are authorised for issue. Based on the best available information to the Group and the credit assessment as of December 31, 2022, ECL of US\$1,644,000 (2021: nil) for other receivables is recognised during the year ended December 31, 2022.

NOTES TO THE CONSOLIDATED FINANCIAL STATEMENTS

FOR THE YEAR ENDED DECEMBER 31, 2022

32. CAPITAL RISK MANAGEMENT

The Group's objectives when managing capital are to safeguard the Group's ability to continue as a going concern in order to operate its mines, pursue the development of its mineral properties and to maintain a flexible capital structure which optimizes the costs of capital at an acceptable risk. The Group's overall strategy remains unchanged from prior years.

The capital structure of the Group consists of net debt, which includes the borrowings and lease liabilities disclosed in notes 25 and 26 respectively, net of bank balance and cash, restricted bank deposits and equity attributable to owners of the Company, comprising issued share capital, retained profits and other reserves. The Group manages the capital structure and makes adjustments to it in light of operating results, changes in economic conditions and the risk characteristics of the underlying assets. To maintain or adjust the capital structure, the Group may attempt to issue new shares, issue of new debt, redemption of existing debt.

In order to facilitate the management of its capital requirements, the Group prepares annual expenditure budgets that are updated as necessary depending on various factors, including operating results, successful capital deployment and general industry conditions. The annual and updated budgets are approved by the board of directors of the Company.

In order to maximize ongoing development efforts, the Group is committed to providing sustainable returns to shareholders. The Group's policy is to invest its short-term excess cash in fixed bank deposits with maturities of 90 days or less from the original date of acquisition, selected with regards to the expected timing of expenditures from its operations.

33. FINANCIAL INSTRUMENTS

	December 31, 2022 US\$'000	December 31, 2021 US\$'000
Financial assets		
Financial assets at amortised cost	438,743	227,463
Equity instruments at FVTOCI	<u>37,348</u>	<u>28,958</u>
Financial liabilities		
At amortised cost	1,032,638	1,180,138
Lease liabilities	<u>2,017</u>	<u>2,711</u>

Financial assets at amortised cost as at December 31, 2022 and 2021 respectively are as follows:

	December 31, 2022 US\$'000	December 31, 2021 US\$'000
Cash and cash equivalents	428,453	208,128
Restricted bank balances	1,572	6,403
Trade and other receivables ⁽¹⁾	<u>8,718</u>	<u>12,932</u>
	<u>438,743</u>	<u>227,463</u>

NOTES TO THE CONSOLIDATED FINANCIAL STATEMENTS

FOR THE YEAR ENDED DECEMBER 31, 2022

33. FINANCIAL INSTRUMENTS (Cont'd)

Financial liabilities at amortised cost as at December 31, 2022 and 2021 are as follows:

	December 31, 2022 US\$'000	December 31, 2021 US\$'000
Accounts and other payables ⁽²⁾	199,570	209,579
Borrowings		
– Loans, other than syndicated loan	349,313	376,247
– Syndicated loan	483,755	594,312
	1,032,638	1,180,138

⁽¹⁾ Excluded VAT recoverables.

⁽²⁾ Excluded mining cost accrual, other accruals, payroll and benefit payable and other tax payables.

The Group's financial instruments are exposed to certain financial risks including market risk (e. g. currency risk, interest rate risk and other price risk), credit risk and liquidity risk.

(a) Currency risk

The Group is exposed to the financial risk related to the fluctuation of foreign exchange rates for the monetary assets and liabilities denominated in the currencies other than the functional currencies to which they related. The Group has not hedged its exposure to currency fluctuations. However, the Management monitors foreign exchange exposure and will consider hedging significant foreign currency exposure should the need arise.

At the end of each reporting period, Huatailong of which its functional currency is RMB, had US\$ denominated intra-group borrowings from Skyland (BVI). The intra-group borrowing is approximately US\$42,961,000 (2021: US\$42,961,000) as at December 31, 2022.

The Group is mainly exposed to exchange rate fluctuation of RMB and US\$.

RMB monetary assets and (liabilities)

	December 31, 2022 US\$'000	December 31, 2021 US\$'000
Cash and cash equivalents	114,878	41,962
Restricted bank balances	–	5,897
Trade and other receivables	463	373
Accounts and other payables	(14,429)	(40,934)
Borrowings	(21,250)	(23,370)
	79,662	(16,072)

NOTES TO THE CONSOLIDATED FINANCIAL STATEMENTS

FOR THE YEAR ENDED DECEMBER 31, 2022

33. FINANCIAL INSTRUMENTS (Cont'd)

(a) Currency risk (Cont'd)

RMB monetary assets and (liabilities) (Cont'd)

Based on the above net exposures, and assuming that all other variables remain constant, a 5% (2021: 5%) depreciation/appreciation of the RMB against the US\$ would result in an decrease/increase in the Group's profit for the year of approximately US\$3,385,000 (2021: increase/decrease in the Group's profit for the year of approximately US\$683,000) for the year ended December 31, 2022.

US\$ monetary assets and (liabilities)

	December 31, 2022 US\$'000	December 31, 2021 US\$'000
Cash and cash equivalents	4	6
Inter-company loans	(42,961)	(42,961)
Other payables	(149,456)	(146,851)
	(192,413)	(189,806)

Based on the above net exposures, and assuming that all other variables remain constant, a 5% (2021: 5%) depreciation/appreciation of the US\$ against the RMB would result in an increase/decrease in the Group's profit for the year of approximately US\$8,755,000 (2021: increase/decrease in the Group's profit for the year of approximately US\$8,636,000) for the year ended December 31, 2022.

In the Management's opinion, the sensitivity analysis is unrepresentative of the inherent foreign exchange risk as the year end exposure does not reflect the exposure during the year.

(b) Interest rate risk

Interest rate risk is the risk that the fair value in relation to borrowings and lease liabilities with total carrying amounts of US\$322,613,000 (2021: US\$324,061,000) bearing fixed interest rate or future cash flows of a financial instrument will fluctuate because of changes in market interest rates. The Group is exposed to cash flow interest rate risk on the variable rate bank balances and variable-rate bank borrowings with total net carrying amounts of US\$84,019,000 (2021: US\$441,081,000) (see note 25 for details of these borrowings).

Sensitivity analysis

The following analysis is prepared assuming the variable rate bank balances and borrowings outstanding at the end of the reporting period were outstanding for the whole year and all other variables were held constant. A 25 basis point (2021: 25 basis points) increase or decrease is used when reporting interest rate risk internally to key management personnel and represents the Management's assessment of the reasonably possible change in interest rates.

The analysis below reflects the sensitivity that the interest rate may be higher/lower by 25 basis points (2021: 25 basis points).

NOTES TO THE CONSOLIDATED FINANCIAL STATEMENTS

FOR THE YEAR ENDED DECEMBER 31, 2022

33. FINANCIAL INSTRUMENTS (Cont'd)

(b) Interest rate risk (Cont'd)

Sensitivity analysis (Cont'd)

	Year ended December 31, 2022 US\$'000	Year ended December 31, 2021 US\$'000
25 basis points (2021: 25 basis points) higher		
– decrease in profit (2021: decrease in profit) for the year	(151)	(758)
– addition in finance costs capitalised	4	76
	<hr/>	<hr/>
25 basis points (2021: 25 basis points) lower		
– increase in profit (2021: increase in profit) for the year	151	758
– reduction in finance costs capitalised	(4)	(76)
	<hr/>	<hr/>

The Group monitors interest rate exposure and will consider hedging significant interest rate exposure should the need arise.

(c) Other price risk

The Group is exposed to equity price risk through its investments in equity securities listed in Hong Kong. The Group's equity price risk is mainly concentrated on equity instruments operating in the mining industry sector quoted on the Stock Exchange. In addition, the Group also invested in unquoted equity securities for investees operating in the chemical and public utility industries for long term strategic purposes which had been designated as FVTOCI. The Group has formed a team led by the Chief Financial Officer to monitor the price risk and will consider hedging the risk exposure should the need arise.

Sensitivity analysis

The sensitivity analyses below have been determined based on the exposure to equity price risk at the reporting date. No sensitivity analysis is presented for unlisted investments as the directors of the Company consider the amounts of unlisted investments to be insignificant. If the prices of the respective listed equity instruments had been 10% (2021: 10%) higher/lower, investments revaluation reserve would increase/decrease by US\$3,651,000 (2021: increase/decrease by US\$2,804,000) for the Group as a result of the changes in fair value of listed investment at FVTOCI (2021: listed investment at FVTOCI).

NOTES TO THE CONSOLIDATED FINANCIAL STATEMENTS

FOR THE YEAR ENDED DECEMBER 31, 2022

33. FINANCIAL INSTRUMENTS (Cont'd)

(d) Credit risk and impairment assessment

Credit risk is the risk of an unexpected loss if a customer or third party to a financial asset fails to meet its contractual obligations. The Group sold approximately 100% (2021: 100%) of its gold to one creditworthy customer, CNG, and approximately 95% (2021: 65%) of its copper and other by-product to CNG subsidiaries for the year ended December 31, 2022. No sales (2021: 23%) of the Group's copper and other by-product to third-party customers represent 10% (2021: 10%) or more of the Group's revenue for the year ended December 31, 2022. The failure of these customers to make required payments could have a negative impact on the Group's results. The Group manages this risk by demanding upfront payment for sales of copper and other by-products and has set up monitoring procedures to ensure that follow-up action is taken for timely settlement of receivables from CNG, the CNG subsidiary and third-party customers. The Group reviews the recoverable amount of each individual trade debt at the end of the reporting period to ensure the adequate impairment losses are made for irrecoverable amounts. In addition, the Group performs impairment assessments using the ECL model on trade balances individually. In this regard, Management considers the Group's credit risk is significantly reduced. The Group does not hold any collateral over these balances.

The Group applies the simplified approach to provide for ECL on trade receivables as permitted and prescribed by IFRS 9.

The Management assessed the ECL on trade receivables individually. Based on the historical experience of the Group, these trade receivables are generally recoverable due to the long term/on-going relationship and good repayment record.

As at December 31, 2022, included in the Group's trade receivables balance are debtors with aggregate carrying amount of US\$40,000 (2021: US\$169,000) which are past due over 90 days as at the reporting date. The directors of the Company are of the opinion that no default has occurred for the past due balances and the balances are still considered fully recoverable due to long-term/on-going relationships and good repayment records from these customers.

Movement in the allowance for credit losses of trade receivables:

	December 31, 2022 US\$'000	December 31, 2021 US\$'000
At January 1	163	119
Allowance for credit losses	–	41
Reversal of expected credit losses	(44)	–
Exchange realignment	(13)	3
	<hr/>	<hr/>
At December 31	106	163

33. FINANCIAL INSTRUMENTS (Cont'd)

(d) Credit risk and impairment assessment (Cont'd)

The Group was also exposed to credit risk on amount due from related parties and other receivables. The Management periodically monitors the financial position of each of the related companies to ensure each related company is financially viable to settle the amount due to the Group. The Management makes individual assessment on the recoverability of other receivables based on historical settlement records and past experience. The directors of the Company believe that there is no material credit risk inherent in the Group's outstanding balance of other receivables except the receivable of the Tax and Other Surcharge, of which the impairment assessment has been disclosed in note 31.

The Group's cash and short-term bank deposits are held in large PRC and Canadian financial institutions, where the credit risks on cash and short-term bank deposits are limited.

The Group had concentration of credit risk by geographical locations as the financial assets at amortised cost comprise various debtors which are located either in the PRC or Canada for the years ended December 31, 2022 and 2021.

Other than the concentration of the credit risk on bank balances and accounts receivable, the Group does not have any other significant concentration of credit risk.

(e) Liquidity risk

The Group operates in a capital intensive industry. The Group's liquidity requirements arise principally from the need for financing the expansion of its mining and processing operations.

Liquidity risk is the risk that the Group will not be able to meet its financial obligations as they fall due. The Group manages liquidity risk through the management of its capital structure and financial leverage as outlined in note 32.

The Group manages its liquidity primarily through maintaining an adequate level of cash and cash equivalents and borrowings.

In the management of the liquidity risk, the Group monitors and maintains a level of cash and cash equivalents deemed adequate by the management to finance the Group's operations and mitigate the effects of fluctuations in cash flows. The Management monitors the utilisation of borrowings and ensures compliance with loan covenants.

The Group relies on borrowings as a significant source of liquidity, details of which are set out in note 25.

The following table details the Group's remaining contractual maturities for its financial liabilities. The table is based on the undiscounted cash flows of financial liabilities based on the earliest date on which the Group can be required to satisfy the liabilities.

NOTES TO THE CONSOLIDATED FINANCIAL STATEMENTS

FOR THE YEAR ENDED DECEMBER 31, 2022

33. FINANCIAL INSTRUMENTS (Cont'd)

(e) Liquidity risk (Cont'd)

To the extent that interest flows are floating rate, the undiscounted amount is derived from interest rate at the end of the reporting period:

	Weighted average interest rate %	Within 1 year US\$'000	1 – 2 years US\$'000	2 – 5 years US\$'000	Over 5 years US\$'000	Total undiscounted cash flow US\$'000	Carrying amount US\$'000
At December 31, 2022							
Accounts and other payables		199,570	–	–	–	199,570	199,570
Borrowings	2.64	411,657	67,994	223,453	186,133	889,237	833,068
Lease liabilities	4.72	608	612	1,019	–	2,239	2,017
		<u>611,835</u>	<u>68,606</u>	<u>224,472</u>	<u>186,133</u>	<u>1,091,046</u>	<u>1,034,655</u>

	Weighted average interest rate %	Within 1 year US\$'000	1 – 2 years US\$'000	2 – 5 years US\$'000	Over 5 years US\$'000	Total undiscounted cash flow US\$'000	Carrying amount US\$'000
At December 31, 2021							
Accounts and other payables		209,579	–	–	–	209,579	209,579
Borrowings	2.86	99,031	429,176	232,256	290,016	1,050,479	970,559
Lease liabilities	4.76	660	663	1,758	–	3,081	2,711
		<u>309,270</u>	<u>429,839</u>	<u>234,014</u>	<u>290,016</u>	<u>1,263,139</u>	<u>1,182,849</u>

(f) Fair value

Equity instruments at FVTOCI – listed equity securities and equity instruments at FVTOCI – unlisted equity securities are measured at fair value based on the quoted bid price in an active market (Level 1) and the discounted cash flow models (Level 3) respectively. The fair values of the unlisted equity securities are considered insignificant. The fair values of other financial assets and financial liabilities measured at amortised cost are determined in accordance with generally accepted pricing models based on discounted cash flow analysis.

The Group considers that the carrying amounts of financial assets and financial liabilities recorded at amortised cost in the consolidated financial statements approximate their fair values.

There was no transfer amongst level 1,2 and 3 in the current and prior years.

NOTES TO THE CONSOLIDATED FINANCIAL STATEMENTS

FOR THE YEAR ENDED DECEMBER 31, 2022

34. COMMITMENTS

	December 31, 2022 US\$'000	December 31, 2021 US\$'000
Capital expenditure in respect of acquisition of property, plant and equipment in the consolidated financial statements – contracted but not provided for	1,282	13,472

35. RETIREMENT BENEFITS SCHEMES

The employees of the Group's subsidiaries are members of a state-managed retirement benefits scheme operated by the PRC government. The subsidiaries are required to contribute a certain percentage of payroll cost to the retirement benefits scheme to fund the benefits. The only obligation of the Group with respect to the retirement benefits scheme is to make the specified contributions.

The total cost charged to the consolidated statement of profit or loss and other comprehensive income of approximately US\$7,764,000 and US\$6,895,000 for the years ended December 31, 2022 and 2021, respectively, represent contributions payable to the scheme by the Group.

NOTES TO THE CONSOLIDATED FINANCIAL STATEMENTS

FOR THE YEAR ENDED DECEMBER 31, 2022

36. RECONCILIATION OF LIABILITIES ARISING FROM FINANCING ACTIVITIES

The table below details changes in the Group's liabilities arising from financing activities, including both cash and non-cash changes. Liabilities arising from financing activities are those for which cash flows were, or future cash flows will be, classified in the Group's consolidated statement of cash flows as cash flows from financing activities.

	Borrowings US\$'000 (note 25)	Lease liabilities US\$'000 (note 26)	Dividend payables US\$'000
At January 1, 2022	970,559	2,711	–
Financing cash flows	(84,893)	(628)	(99,791)
Dividend declared	–	–	99,803
Exchange difference arising on translation	(51,992)	–	–
Unrealised foreign exchange loss, net	(1,971)	(186)	(12)
Accrued interest expenses	1,365	120	–
	833,068	2,017	–
At December 31, 2022			

	Borrowings US\$'000 (note 25)	Entrusted loan payable US\$'000	Lease liabilities US\$'000 (note 26)	Dividend payables US\$'000
At January 1, 2021	1,194,397	30,652	447	–
Financing cash flows	(228,003)	(30,592)	(119)	(48,829)
Dividend declared	–	–	–	48,361
New leases entered	–	–	2,352	–
Exchange difference arising on translation	17,235	(60)	–	–
Unrealised foreign exchange loss, net	881	–	–	846
Accrued interest expenses	1,365	–	31	–
Bills receivables accepted	(15,316)	–	–	–
Others ¹	–	–	–	(378)
	970,559	–	2,711	–
At December 31, 2021				

¹ During the year ended December 31, 2021, dividend paid to a non-controlling shareholder amounting to US\$378,000 was offset with amount from a non-controlling shareholder included in other prepayment and deposits.

NOTES TO THE CONSOLIDATED FINANCIAL STATEMENTS

FOR THE YEAR ENDED DECEMBER 31, 2022

37. PARTICULARS OF SUBSIDIARIES

Details of the Company's subsidiaries at December 31, 2022 and 2021 are as follows:

Name of subsidiaries	Place and date of incorporation/ establishment	Place of operation	Issued and fully paid share capital/ registered capital	Equity interest attributable to the Group as at December 31,		Principal activities
				2022	2021	
Pacific PGM Inc.	British Virgin Islands ("BVI") May 17, 2001	BVI	US\$100	100%	100%	Investment holding
Pacific PGM (Barbados) Inc.	Barbados September 6, 2007	Barbados	US\$250,000	100%	100%	Investment holding
IMP ⁽¹⁾	PRC April 29, 2002	PRC	US\$45,000,000	96.5%	96.5%	Engaged in exploration and development of mining properties in China
Skyland Mining Limited	Barbados October 6, 2004	Barbados	US\$233,380,700 plus RMB1,510,549,032	100%	100%	Investment holding
Jia Ertong ⁽¹⁾	PRC October 31, 2003	PRC	US\$273,920,000	100%	100%	Exploration, development and mining of mineral properties and investment holding
Huatailong ⁽¹⁾	PRC January 11, 2007	PRC	RMB1,760,000,000	100%	100%	Exploration, development and mining of mineral properties
Jiama Industry and Trade ⁽¹⁾	PRC December 1, 2011	PRC	RMB5,000,000	51%	51%	Mining logistics and transport business
Skyland (BVI)	BVI October 26, 2010	BVI	US\$1	100%	100%	Issue of bonds

⁽¹⁾ Domestic limited liability company.

None of the subsidiaries had issued any debt securities at the end of the year except for Skyland (BVI), which has issued listed bonds with principal of US\$300 million (2021: US\$300 million) as at December 31, 2022. Other than Pacific PGM Inc., Pacific PGM (Barbados) Inc. and Skyland (BVI) which are directly held by the Company, all other subsidiaries listed above are indirectly held under the Group.

NOTES TO THE CONSOLIDATED FINANCIAL STATEMENTS

FOR THE YEAR ENDED DECEMBER 31, 2022

38. STATEMENT OF FINANCIAL POSITION OF THE COMPANY

	December 31, 2022 US\$'000	December 31, 2021 US\$'000
Current assets		
Cash and cash equivalents	9,647	3,528
Other receivables	16	1,030
Prepaid expenses and deposits	58	77
Loan receivables from subsidiaries	–	35,197
Amounts due from subsidiaries	11,272	28,508
	<u>20,993</u>	<u>68,340</u>
Non-current assets		
Right-of-use assets	226	330
Property, plant and equipment	1	2
Equity instruments at FVTOCI (note 19)	36,509	28,041
Investments in subsidiaries (note 37)	987,066	987,066
	<u>1,023,802</u>	<u>1,015,439</u>
Total assets	<u>1,044,795</u>	<u>1,083,779</u>
Current liabilities		
Other payable and accrued expenses	963	4,102
Lease liabilities	105	104
	<u>1,068</u>	<u>4,206</u>
Net current assets	<u>19,925</u>	<u>64,134</u>
Total assets less current liabilities	<u>1,043,727</u>	<u>1,079,573</u>
Non-current liabilities		
Lease liabilities	144	246
Deferred income	19	19
	<u>163</u>	<u>265</u>
Total liabilities	<u>1,231</u>	<u>4,471</u>

NOTES TO THE CONSOLIDATED FINANCIAL STATEMENTS

FOR THE YEAR ENDED DECEMBER 31, 2022

38. STATEMENT OF FINANCIAL POSITION OF THE COMPANY (Cont'd)

	December 31, 2022 US\$'000	December 31, 2021 US\$'000
Owners' equity		
Share capital (note 29)	1,229,061	1,229,061
Reserves (note 39)	19,294	10,826
Accumulated losses (note 39)	<u>(204,791)</u>	<u>(160,579)</u>
Total owners' equity	<u>1,043,564</u>	<u>1,079,308</u>
Total liabilities and owners' equity	<u>1,044,795</u>	<u>1,083,779</u>

39. RESERVES AND DEFICITS OF THE COMPANY

	Reserves US\$'000	Accumulated losses US\$'000	Total US\$'000
At January 1, 2021	<u>2,800</u>	<u>(113,503)</u>	<u>(110,703)</u>
Profit for the year	–	494	494
Fair value gain on equity instruments at FVTOCI	<u>8,026</u>	<u>–</u>	<u>8,026</u>
Total comprehensive income for the year	<u>8,026</u>	<u>494</u>	<u>8,520</u>
Dividends distribution	<u>–</u>	<u>(47,570)</u>	<u>(47,570)</u>
At December 31, 2021	<u>10,826</u>	<u>(160,579)</u>	<u>(149,753)</u>
Profit for the year	–	54,891	54,891
Fair value gain on equity instruments at FVTOCI	<u>8,468</u>	<u>–</u>	<u>8,468</u>
Total comprehensive income for the year	<u>8,468</u>	<u>54,891</u>	<u>63,359</u>
Dividends distribution	<u>–</u>	<u>(99,103)</u>	<u>(99,103)</u>
At December 31, 2022	<u>19,294</u>	<u>(204,791)</u>	<u>(185,497)</u>

FIVE-YEAR FINANCIAL SUMMARY

The consolidated results and assets and liabilities of the Group for the last five financial years, as extracted from the audited financial statements are as follows:

	Year ended December 31				
	2022 US\$'000	2021 US\$'000	2020 US\$'000	2019 US\$'000	2018 US\$'000
RESULTS					
Revenue	<u>1,104,949</u>	<u>1,137,356</u>	<u>864,032</u>	<u>657,459</u>	<u>570,570</u>
Profit (loss) attributable to owners of the Company	<u>222,743</u>	<u>267,361</u>	<u>111,962</u>	<u>(32,837)</u>	<u>(4,837)</u>
	At December 31				
	2022 US\$'000	2021 US\$'000	2020 US\$'000	2019 US\$'000	2018 US\$'000
ASSETS AND LIABILITIES					
Total assets	<u>3,194,911</u>	<u>3,257,043</u>	<u>3,322,642</u>	<u>3,197,130</u>	<u>3,215,895</u>
Total liabilities	<u>(1,291,481)</u>	<u>(1,423,651)</u>	<u>(1,727,173)</u>	<u>(1,746,463)</u>	<u>(1,726,657)</u>
Net assets	<u>1,903,430</u>	<u>1,833,392</u>	<u>1,595,469</u>	<u>1,450,667</u>	<u>1,489,238</u>
Equity attributable to owners of the Company	<u>1,883,979</u>	<u>1,815,922</u>	<u>1,578,522</u>	<u>1,435,337</u>	<u>1,474,433</u>
Non-controlling interests	<u>19,451</u>	<u>17,470</u>	<u>16,947</u>	<u>15,330</u>	<u>14,805</u>
Total owners' equity	<u>1,903,430</u>	<u>1,833,392</u>	<u>1,595,469</u>	<u>1,450,667</u>	<u>1,489,238</u>



中國黃金國際資源有限公司

China Gold International Resources Corp. Ltd.